THE WEATHER

Fair, somewhat warmer tonight and Tuesday; fresh northwest winds.

THE LOWELL SUN

6 O'CLOCK

ESTABLISHED 1878 | LOWELL MASS. MONDAY NOVEMBER 19 1923 | 14 PAGES TWO CENTS

Police Recommend Traffic Changes

ALLIES AVERT BREAK

Education Week Activities Open Here

LOCAL OBSERVANCE OF AMERICAN EDUCATION WEEK BEGINS

Notices Covering National Program Discussed by School Principals and Others—Important Meeting Wednesday Evening—Supt. Molloy to Speak in Nashua

This is "American Education Week" and is being generally observed in every city and town in the United States in public schools and other fields of training for American youth.

Lowell institutions of learning, leading educators and earnest supporters of all work for the advancement of education in all departments of the field of spreading knowledge, are to observe the anniversary in the usual way.

No ostentatious programs will be carried out of a special observance nature. There will be no departure from the ordinary routines in either the public or secular schools, but attention is to be called to the need of better knowledge of school conditions, more preparedness for distributing the benefits of modern educational methods

Continued to Page Eleven

TRIAL OF CORCORAN AND SEVEN CO-DEFENDANTS A MISTRIAL

Incapacity of Judge Quinn Given as Reason for Judge Bishop's Decision—District Attorney O'Brien Expected to File Motion for New Trial

BOSTON, Nov. 19.—The trial of William J. Corcoran, former district attorney of Middlesex county, and seven co-defendants on charges of larceny and extortion, was declared a mistrial by Judge Bishop in the superior criminal court today.

The incapacity of Judge Joseph F. Quinn was given as the reason for the declaration. Judge Bishop said that he had seen the latter, who fainted in a store here several days ago, and has since been under medical care, and that he was convinced Judge Quinn would not be able to resume the trial for at least three weeks.

District Attorney Thomas C. O'Brien was expected to file a motion for a new trial today.

INCREASE IN FREIGHT CARS

WASHINGTON, Nov. 19.—More new freight cars and locomotives were placed in service by the railroads of the country between Jan. 1 and Nov. 1 than in any like period during the last 10 years. The new freight cars, according to the figures announced today by the car service division of the American Railway Association, numbered 155,872, and the locomotives 3371. In addition 48,571 freight cars and 942 locomotives had been ordered before Nov. 1, but had not been delivered.

TO CONSIDER WOMEN'S PROBLEMS

WASHINGTON, Nov. 19.—A committee to consult with representatives of other countries looking to the formation of an international parliament of women to consider problems affecting the women of the world, has been appointed by the National Woman's Party with Mrs. E. H. P. Belmont as its chairman. Sessions of the parliament, which are to be held in Washington, are expected to begin within a year.

CHINESE BANDITS SEIZE PRIEST

SHANTUNG, China, Nov. 19.—The Chinese authorities have offered a reward for the rescue of the French priest who was captured by bandits several days ago, near Chang-Li Shantung province. The priest whose name has not been learned, was taken captive while on a preaching tour through the district. A second priest was also taken prisoner, but was released.

WILL X-RAY MAN HORSE KICKED

Michael Rayball of 83 R street, a teamster, was kicked by a horse this morning and received injuries that necessitated his removal to St. John's hospital. At the hospital it was stated that the extent of his injuries would not be known until an X-ray is taken.

The Red Cross originated in Geneva, where it was founded in 1863 by M. Henri Durant.

Factory accidents in New York state cost approximately $35,000,000 last year.

M. J. SHARKEY

Will be at this regular place of business in the Fiske Bldg., until further notice.

Window Shades

We solicit the opportunity to estimate on houses, hotels, apartments, etc., etc.

Manufacturers of Shades
Wholesale Prices

CHALIFOUX'S CURTAIN SHOP

Third Floor Phone 5000

TONIGHT

AUDITORIUM

MUSICAL TREAT

—By—

WORLD'S GREATEST SINGING ORGANIZATION

40 Voices

UNDER LEADERSHIP OF

ALEXANDER KOSHETZ

—With—

EWSSEI BELOUSSOFF

VIOLINCELLIST

Auspices of

Washington Club

Tickets at Prince-Walter's Today
At Auditorium—After 6 O'Clock

PRICES.... $2, $1.50, $1

Plus Tax

Police Superintendent Makes Strong Recommendation for Downtown Traffic and Parking Areas

Report Submitted to Public Safety Committee of City Council Restricts Parking in 10 Designated Street Areas—Would Eliminate All Electric Car Stops From Square to Dutton Street and to Rogers Square, Formerly Tower's Corner, in Other Direction—Would Put Recommendations Into Ordinance Form

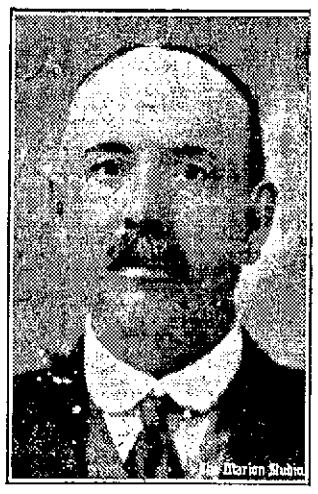

SUPT. THOMAS R. ATKINSON

Strong recommendations for the conduct of traffic and the establishment of parking areas downtown are contained in a lengthy and excellent report submitted today to Councilor James E. Hennessey, chairman of the new parking areas will be established, by Police Superintendent Thomas R. Atkinson, for presentation to Mr. Hennessey's committee at 4.30 p. m.

In addition to especially designating 10 street areas as "restricted," wherein no parking of vehicles of any kind will be permitted, the report recommends a number of changes whereby new parking areas will be established.

All recommendations submitted are the result of exhaustive study and investigation by the police chief, ably assisted bw Traffic Supervisor Edward Connors. The entire set of rules and regulations is intended for framing into a city ordinance, to replace any traffic and parking ordinances now in effect and it is recommended that violations of the ordinance be subject to a fine of not more than $20 for each offence.

Drastic Recommendations

The most drastic and revolutionary recommendation made by the superintendent is that the local street rail-

Continued to Page Six

COUNCILOR JAMES F. HENNESSEY

AMBASSADORS IN AGREEMENT ON ATTITUDE TOWARD GERMANY

Agree in Principle on Measures to Be Taken Toward Resumption of Allied Control in Germany—Entente Saved for Moment But Still is in Precarious Situation

PARIS, Nov. 19. (By the Associated Press) An agreement in principle was reached by representatives of the allies assembled in the council of ambassadors today and a break between France and Great Britain on the question of the attitude to be adopted toward Germany, was averted, at least temporarily.

It was announced after the conference, that the ambassadors had agreed in principle on the measures to be taken toward the resumption of allied military control in Germany. The agreement was subject to the approval of the French and Belgian cabinets at meetings called for the early afternoon.

The French cabinet was expected to approve the formula decided upon by the ambassadors.

The Belgian ambassador got into communication with Brussels and was understood to be asking for his government's decision.

The undertaking was the agreement called for sending Germany a protest against the lack of facilities she was furnishing for the work of the military control mission but without mentioning what action the allies might take in case Germany failed to give the required assurances of protection for the mission.

The French are understood to have made reservation on the question of penalties, so that if it should prove necessary, they would be free to take separate action if they so decided.

The feeling in some allied quarters was that no entirely satisfactory text for the note to Germany had been adopted, the decision reached being considered as a makeshift, taken to prevent the breaking up of the entente and giving the allies more time to find a solution.

The impression in allied political for the moment but still is in a pre-

Continued to Page 3

ROCKED BY EARTH SHOCKS

PERPIGNAN, France, Nov. 19.—An earthquake of considerable intensity was felt in this district at 3.46 o'clock this morning. The shock cracked walls, shook lighting fixtures and rattled china in the homes of Perpignan, where the quake seemed to be heaviest. The seismograph at the observatory showed the direction of the tremor to be northwest and southwest.

KIDNAPPED FROM INSANE ASYLUM

Charge That Veterans' Bureau Seized War Veteran and Took Him to Hospital

Cong. Johnson Testifies Before Senate Veterans' Investigating Committee

WASHINGTON, Nov. 19.—A charge that the veterans' bureau kidnapped Charles Kasevage, a World war veteran, from an insane asylum in the state of Washington and took him to a hospital in Pennsylvania was made today before the senate veterans' committee by Representative Johnson, republican, Washington.

Representative Johnson said officials of the bureau acted in violation of a restraining order issued by the state courts and that he had been asked by Director Frank T. Hines of the bureau to present the facts so that the "wrong done in this case, can be righted."

A protest was made by Mr. Johnson against testimony given before the committee on Nov. 5 by Dr. D. O. Smith, one of the investigators for committee counsel and also against the "manufacturing of testimony" apparently to be used later in a suit affecting the status of the soldier in a court at Wilkesbarre, Pa.

STREET WORK WELL ALONG

Reinforced Concrete and Asphalt Programs for 1923 Now Completed

Department Will Finish Up Granite Block Schedule on or Before Dec. 1

Saturday saw the completion of the street department's reinforced concrete and asphaltic paving programs for 1923. The granite block program is scheduled for completion December 1, but with fair weather it will be finished before that time.

Continuing a policy put into effect with the establishment of the board of public service, the street department, with Engineer Stephen Kearney as the directing head, this year continued a program mapped out for the years 1922, 1923 and 1924, by which comprehensive progress might be

Continued to Page Six

MAYOR CALLS FOR BILLS

Wants All Departments to Start New Year With Clean Credit Slates

A request to all city department heads to have all 1923 bills in the hands of the city auditor by Dec. 20 was sent out today from the office of Mayor John J. Donovan. If the city is to start the year 1924 with a clean slate it will be necessary for all 1923 obligations to be paid this year and this is the aim of the mayor, therefore the letter today, to give department heads plenty of time in which to arrange their office work so that it may be accomplished.

N. Y. AND BOSTON CLEARINGS

NEW YORK, Nov. 19.—Exchanges, $568,000,000; balances, $54,000,000.

BOSTON, Nov. 19.—Exchanges, $56,000,000; balances, $29,000,000.

AUTOMOBILES CRASH

Miraculous Escapes From Injury in Collision at Westford and Smith Streets

Two automobiles were in terrific collision at the intersection of Smith and Westford streets shortly before 1 o'clock this afternoon, but occupants of both miraculously escaped injury.

The lighter of the two cars, a Ford sedan operated by James E. Burns, of 56 South Whipple street, a hoseman of Engine 6 of the fire department, was struck broadside, carried along for 35 feet and thrown against a post in front of Gray's Market with great force by a Buick coupe owned and driven by Eugene C. Dunbar, of 495 Pine street, vice president of the Pratt & Forrest Lumber Co.

The entire right side of the Ford was crushed in like an egg shell, the running board and fenders ripped off, glass broken and both rear wheels demolished. Further damage was done when it was tossed against the iron post on the sidewalk. The damage to the Dunbar machine was confined principally to front bumper and headlights and it was able to proceed under its own power.

The accident occurred as the Burns machine came down the Smith street grade and attempted to cross Westford street. The Dunbar car was being driven up Westford street and although it struck the other car near the east corner of the intersection the Ford did not come to rest until it was crushed into the post beyond the opposite corner.

The Smith and Westford intersection and the Nichols and Westford intersection just below are danger spots given scant recognition by motorists traveling either way through Westford street. The average speed in that vicinity is much too high, although warning signs are posted at several points on either side of the two intersections.

BORN HERE BUT CAN'T SPEAK ENGLISH

Judge Enright expressed great surprise in district court this morning when Samuel Rondeau, called to answer a complaint charging him with drunkenness, confessed that he could not speak the English language, although born in this city and a resident here for 31 years. "I have no sympathy for you at all," said the court upon learning that defendant got drunk and abused his wife. A sentence of three months in the house of correction, suspended for a year, was imposed with the understanding that defendant remain away from his wife's home and contribute to her support.

TAXICAB SERVICE

All our cabs are heated and at your service 24 hours a day.

Local Rate 40¢ a Passenger

20¢ Extra Charge for Each Additional.

U. S. CAB

Phone 2820

Cole's Inn Restaurant

TODAY

Special Table d'Hote Dinner 70 Cents

Soup, fish, choice of four entrees and roasts, vegetables, dessert and coffee.

Served from 12 to 8

Upstairs. 19 Central St.

Mathews Notice

Special Meeting Tomorrow Evening at 8 O'Clock

MERRIMACK HALL

NOTICE

Fourth Degree K. of C.

Regular meeting of Bishop Delany General Assembly, Fourth Degree K. of C, will be held (tomorrow), Tuesday evening, Nov. 20, at 8 o'clock. Arrangements for exemplification of the degree in Lowell, plans for annual dinner and other important matters.

JOHN V. DONOGHUE, F. N.
PATRICK J. NEVIN, F. S.

A Safe Investment

The short road to wealth—with speculation—is strewn with financial wrecks.

For a small sum of money there is no safer investment in the world than a savings pass book in Lowell's oldest institution.

Take a sure road—it leads to a better future.

Interest in Savings Department begins December 1.

Old Lowell National Bank

VACUUM BOTTLES

Universal Vacuum Bottles and Jars ..... $2.00 to $6.00

We also furnish fillers for all makes of bottles.

Luggage Shop—Basement

The Bon Marché DRY GOODS CO.

GLOVES

Our Glove department carries a most extensive line of first quality Gloves. Gloves for evening wear. Gloves for street wear, all kinds, all colors, all sizes

Street Floor

WE ARE FEATURING—

CANADIAN BEAVER

Trimmed Coats

At Four Popular Prices

$75 $85

$89.50 $105

All the new silhouettes, made in lustrous silken pile fabrics. Featuring the very finest materials, such as:

VELVERETTE

ORMANDALE

TARQUANA

LUSTROSA

GERONA

CORDOVA

MARVELLA ORONA

BROWN is the most fashionable shade this season and BEAVER is the most flattering fur. Select your coat today! Select a coat to suit your individuality and style! Select your coat HERE!

STYLE, QUALITY and VALUE

Coats of deep, velvety pile fabrics, combined with sumptuous furs, among which

FOX PLATINUM WOLF VIATKA SQUIRREL

NATURAL SQUIRREL BLACK LYNX

are prominent.

$49.50 $59.50 $69.50 $198.50

Buy Hosiery for Gifts

Phoenix Stockings

For

WINTER WEAR

Silk and Wools

BLACK BEIGE FLESH BROWN GRAY CORDOVAN and color combinations. Clocked and Plain

Full fashioned and mock seam.

$1.15, $1.50, $1.85, $1.95, $2.25, $2.85

Hosiery Dept.—Street Floor

Cantilever Shoe

Exercise is Necessary

Your foot is flexible, made of 26 small bones held in an arched position by a network of ligaments and muscles. It is advisable that these muscles strengthen through natural exercise in order to perform their intended functions. Otherwise the foot weakens, the arch "falls," and real misery follows.

When the foot is held rigid as in ordinary shoes, these muscles often deteriorate from disuse. Illness, also, often causes a weak condition of the arch. In flexible arch Cantilever Shoes, the muscles of the foot are developed naturally, through the action of walking.

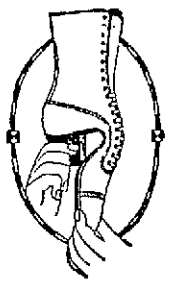

There is no metal "shank piece" in these shoes: they flex and give foot freedom. Come in and see how stylish they are.

FOR MEN AND WOMEN

Shoe Shop—Street Floor

Christmas Cards in fascinating array found in the Stationery Shop

Cotton Dress Goods

Silk and Cotton Crepe, attractive colors, Yard ..... **79¢**

Percales, 36 inch. Plenty of patterns suitable for Christmas aprons. Yard **19¢ and 25¢**

Challis, 36 in. Paisley designs for comforter coverings. Yard .... **19¢**

New Ratine, 36 inches in rose, green, brown, lavender, copen and honey dew. Yard ..... **79¢**

Soisette in blue, lavender, rose, green, tan, brown, black, grey, honeydew and yellow. Yard..... **49¢**

LADIES' HOME JOURNAL PATTERNS

make dressmaking easy

Patterns—Street Floor

Dress Goods—Street Floor

Trimmings

Laces, all widths and kinds from the narrow val to lace suitable for surplices

Metal Lace—Gold and Silver..... **69¢ to $2.98 yd.**

Metal Lace Flouncing—Green and silver, rose and silver, **$4.98 yd.**

Fur Trimmings—Black, brown and grey coney, from **69¢ to $2.98 yd.**

One Inch Beaver Coney ..... **$3.98 yd.**

Raccoon and Four Inch Coney Fur..... **$3.98 yd.**

Tan Mouflon ..... **$7.98 yd.**

Silk Braided Girdles, a full line of colors, from **$1.50 to $4.98 ea.**

Street Floor

The Shop of Unusual Things—The Gift Shop, Third Floor

The Economy of Good Wall Paper

Twelve rolls of stylish, sunfast paper will decorate a large living room. At a dollar and a half per roll the cost is $18.00. It will cost about $6.00 to hang it. Total cost, $24.00. It will serve its purpose and be in good taste ten years hence.

Twelve rolls of an ordinary fair grade paper for this same room will cost $6.00 and $6.00 more to hang it. Total cost, $12.00. Three years from now this paper will need renewing at a cost of $12.00 more. Six years from now this renewed paper will again call for attention. Thus, at the end of six years, ordinary decoration has been as expensive as the better grade would have been and a considerable further outlay is necessary to afford decoration for another four years.

Compare our sun-proof papers with those of ordinary grades. The difference is at once apparent.

Wall Paper Dept., Daylight Floor Fifth Floor

The EASY Vacuum Electric WASHER

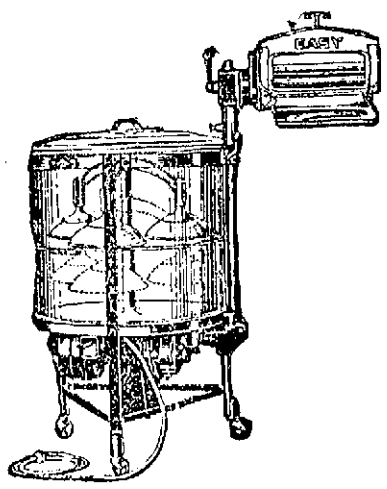

The Easy washes by means of air pressure and suction. Vacuum cups move up and down 60 times per minute, on each stroke flushing the water directly through the clothes where the dirt accumulates. In this manner the clothes are cleaned thoroughly without rubbing.

Only $10.00 Down

WHOLE YEAR TO PAY BALANCE

Knit Underwear

WOMEN'S UNION SUITS—Medium weight, good full cut, low neck, no sleeves, knee length $1.00

WOMEN'S 3-PIECE SUITS—Medium weight, cut good and full, especially good for stout women—

All sizes 36 to 44 ..... $1.25

Extra sizes 46-48 ..... $1.39

WOMEN'S "FORREST MILLS" MEDIUM WEIGHT COTTON UNION SUITS—All wanted styles—

Regular sizes $2.00

Outsizes $2.25

WOMEN'S UNION SUITS Silk and wool, medium weight, no sleeves, knee or ankle length—

Regular sizes $3.00

Outsizes $3.50

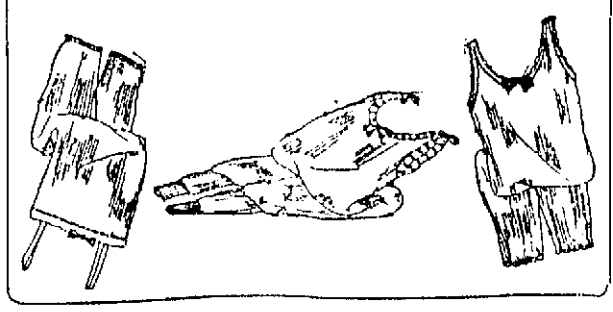

Art Needlework

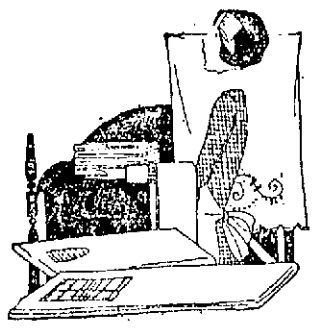

EMBROIDERED PILLOW CASES

ARE MOST ACCEPTABLE GIFTS

Pillow Cases—"Pequot" stamped to embroider. Pair **$1.25**

Pillow Cases—

Hemstitched for crochet..... **$1.25**

Scallop Edge **$1.09**

Muslin Tea Aprons—Lace trimmed, stamped..... **59¢**

Unbleached Sewing Aprons—Stamped..... **59¢**

Unbleached Laundry Bags—Stamped..... **98¢**

Hot Dish Mats—Set of three..... **59¢**

Dolls to Stuff—Can be embroidered..... **50¢**

Striking Speech by Secretary of Labor at Meeting Held Under Auspicies of Loyal Order of Moose

Left to right: Congressman Maloney, Secretary Davis, Congressman Rogers.

Secretary Davis Would Give President Power to Halt Immigration When Business is Poor in United States —Urges Congress to Pass Alien Enrollment Act— New Moose Class Initiated by Beverly Degree Team— More Praise for the Auditorium

An appeal for the congress to pass the alien enrollment act so that bootleg aliens would have to leave this country, and the granting by the congress at its next session to the president the power to halt all immigration during times when American workmen are only working three days a week, were the high lights of an impassioned address by Secretary James J. Davis of the department of labor at the public meeting in the Memorial Auditorium yesterday, preceding the initiation of the James J. Davis class into the Loyal Order of Moose.

Over 2000 people, including the members of the Moose, took advantage of the opportunity offered to hear Secretary Davis. Present at the initiation were delegations from lodges in Boston, Haverhill, Lawrence, Manchester, Concord, Worcester, Revere, Malden, Medford, Beverly and Waltham. The Waltham delegation was the largest, numbering about 300 and a band, and paraded to the Memorial Auditorium. The degree team of the Beverly lodge had charge of the initiation.

Seated on the platform during the public exercises were Secretary Davis, Congressman John Jacob Rogers, Congressman Robert S. Maloney, believed to be the first member of the Moose in New England; James J. Griffin of Boston, supreme past dictator; Supreme

Continued to Page 6

JEWISH THEOLOGICAL SEMINARY FUND DRIVE

Over 100 of the representative Jewish residents of Lowell gathered at the Highland club last night to give impetus to the national fund drive for the Jewish Theological seminary, New York city. A fine dinner preceded the enthusiastic meeting at which Dr. Harold Korn of New York was the principal speaker. Benjamin S. Pouzzner of Lowell, chairman of the local fund drive committee, was toastmaster.

Rabbi Rafael Gold of Boston gave an interesting talk on the work and future plans of the seminary, for which a million dollars is sought. Assisting Mr. Pouzzner on arrangements for the successful meeting were W. Cantor, M. Marks, Bennett Silverblatt, Frank Goldman, Solomon Baker, George Greenberg, William Levine and Norman Welsburg.

SEE THE POINT?

The Sun has by far the largest circulation of any Lowell paper. Ninety per cent of Sun readers do not read any other Lowell newspaper. See the point, Mr. Advertiser?

Ambassadors in Agreement on Attitude Toward Germany

Continued

circles is that the entente is saved c rious situation.

Serious Dilemma

LONDON, Nov. 19. (By the Associated Press.)—France's threat to impose further penalties on Germany, if the reich does not agree to protect the inter-allied mission of military control, is regarded here as putting Great Britain in a serious dilemma.

Premier Poincare's Sunday speech at Neuilly has been interpreted in some quarters as equivalent to a declaration that France intends to stay in the Ruhr permanently. It is taken for granted that Great Britain would have nothing to do with any such action, any more than she would support France in putting into effect new measures of coercion to compel the extension of the allied military control.

Lord Crewe, ambassador to France, has been instructed to support France in demanding the resumption of military control in Germany within practical limits, but not to give British sanction to any such forceful measures as those advocated by Premier Poincare.

Refuse to Give Up Prince

BERLIN, Nov. 19.—Chancellor Stresemann, in the course of a lengthy defense of his policy to his party executive last evening said with reference to the crown prince's return:

"We are threatened with further penalties on account of the return of the crown prince. I hold it, however, better to suffer new French brutalities than to bear the reproach that the last German who fought in the great war should remain exiled abroad far from his family."

Cheers greeted the chancellor's statement.

"All this burden must be borne by us," he continued, "In addition to our political burden. We shall be probably faced with a demand for the surrender of the crown prince and of course, will reject that demand."

THINK BONNA BOY WILL RECOVER

It was reported at St. John's hospital this morning that Frank Bonna, of 30 Howard street, who was taken there Saturday afternoon suffering from a possible fracture of the skull, was resting comfortably. As the X-ray has not been completed they were unable to state definitely if the skull is fractured.

FIRE IN SCHOOL

A slight fire in the partitions near the boiler in the Notre Dame de Lourdes school on Branch street was responsible for a still alarm at the Branch street fire station at 12.06 this noon. Before the fire was extinguished it was necessary to chop several holes into the partitions. The children were at home for luncheon when the fire was discovered.

CAPT. PANEUF INJURED

Capt. George W. Paneuf of Battery B was painfully injured yesterday, although not seriously, when kicked in the back by a battery mount at the stables in Plain street. He is confined to his home in Middlesex st.

James F. O'Donnell & Sons
Undertakers
324 Market St. Tel. 439-W

DEATH OF WELL KNOWN GREEK RESIDENT

Lowell's Graeco-American community was saddened yesterday to learn of the death of Apostolos A. Johnson, long a prominent member of the business community, at his home, 41 Mt. Vernon street. He leaves his wife, Catherine Johnson, mother, Mrs. Aspasia Johnson, and one brother, Antonios Johnson of Greece.

Mr. Johnson was an active worker in Greek-speaking community affairs at all times. His leadership was well recognized also, his friends selecting him to be president of the Greek Orthodox community over which he presided capably for several terms. He was once engaged in the drug business, later taking up the manufacture of cigarets and importing Turkish tobacco. He was also interested in numerous real estate ventures in Lowell and vicinity. He belonged to several Greek-speaking fraternal associations.

FUNERALS

STOCKS—The funeral of Mrs. Etta Stocks took place yesterday afternoon from her home, 111 Parkview avenue, where services were conducted by Dr. Edward Babcock, pastor of the First Baptist church, assisted by Rev. Myron D. Fuller, pastor of the Worthen Street Baptist church. Appropriate selections were sung by Miss Mary M. Reilly. There were many floral tributes. The bearers were Charles S. Proctor, Craven Midgley, Frank E. Kimball and Warren P. Sanborn. Burial was in the family lot in the Edson cemetery where the committal prayers were read by Dr. Babcock. Arrangements were in charge of Frank E. Kimball under the direction of Funeral Director John A. Weinbeck.

GILPATRIC—Funeral services for Mrs. Hattie F. Gilpatric, a former well known member of St. Paul's M. E. church of this city, were held yesterday at the home of her brother, Charles P. Rummery, Biddeford, Me. Rev. Mr. Welch of Goodwin's Mills, Me., Methodist church, of which the deceased was formerly a member, officiated. Burial was in the family lot in Laurel Hill cemetery at Saco Me. Mrs. Gilpatric had spent considerable time in Lowell during the past four or five years and her many friends in this city will regret to learn of her death. She is survived by her sister-in-law, Mrs. John B. Drew of Lowell; three nephews, Charles C., Roscoe T. and George S. Drew; also a niece, Emma R. Drew, all of this city.

HIGGINS—The funeral of Mrs. Della Higgins, formerly of Chelmsford Center, took place this morning from the home of her daughter, Mrs. Edward O'Brien, 36 Chambers street, at 8 o'clock and was largely attended by sorrowing relatives and friends, including many from Connecticut. The funeral cortege proceeded to St. Peter's church, where at 9 o'clock a funeral high mass was celebrated by Rev. Daniel J. Hefferman. The choir, under the direction of James E. Donnelly, sang the Gregorian chant. Solos of the mass were sustained by Miss Mary Rynne and Mr. Donnelly. Miss Gertrude Quigley presided at the organ. There was a profusion of beautiful floral offerings as well as many spiritual bouquets. The casket was borne by the following bearers: Messrs. Dennis McAuliffe, Thos. Morris, James and Henry Higgins, Jos. McGann and Frank Maloney. Burial was in the family lot in St. Patrick's cemetery, where the committal prayers were read at the grave by Rev. Fr. Hefferman, assisted by Rev. Peter T. Linehan. Funeral arrangements were in charge of Undertakers O'Connell & Fay.

SARGENT—The funeral of Edward E. Sargent took place yesterday afternoon. Private prayers were offered at his home, 39 Norcross st. by Rev. William E. Tuthill, D.D., pastor of the Eliot Union Congregational church. The public service was held at the Eliot Union Congregational church and was conducted by Rev. William E. Tuthill, D.D., assisted by Rev. Charles L. Fowler. The floral offerings were numerous. The following delegation was present, representing Ancient York lodge, A. F. and A. M.: Albert A. Ludwig, W. M.; John H. Preston, S. D.; Detwin A. Cochrane, J. D., and Arthur J. French, P. M. A large delegation was present representing the New England Telephone and Telegraph Co., where the deceased was employed for 44 years. The following acted as ushers and bearers: Charles E. Flemings, Harvey B. Greene, William J. Blake and Louis A. Olney. Burial was in the family lot in the Lowell cemetery. The funeral arrangements were in charge of George E. King, under the direction of Undertaker George W. Healey.

CLOUGH—The funeral of Mrs. Cora M. Clough took place at the home of her daughter, Mrs. I. Burnete Sweatt, 14 Ruth street, yesterday afternoon. The services were conducted by Rev. Percy E. Thomas, pastor of the First Congregational church. Appropriate selections were sung by Mrs. Paul L. Perkins and Mr. Bertram Neild. The floral offerings were numerous and beautiful. The bearers were Willis E. Hatch, Samuel Fleming, Curtis Smith and Herbert Smith. Burial was in the family lot in the Edson cemetery. The funeral arrangements were in charge of Undertaker George W. Healey.

MANNING—The funeral of John Manning, for the past 22 years a resident of Lowell and well known throughout the city, took place yesterday afternoon from his home, 326 Fletcher street, and was largely attended by relatives and friends, including a number from out of town. There were numerous floral tributes. The bearers were Timothy O'Connor, Michael Manning, Patrick Manning, Frederick Murphy, Denis Sullivan and Thomas Brennan. Burial was in St. Patrick's cemetery, where Rev. James A. Supple read the committal service. Arrangements were in charge of Undertakers James F. O'Donnell & Sons.

HOPKINS—Funeral services for Charles P. Hopkins were held at the rooms of Hiram C. Brown, Saturday afternoon, Rev. A. B. Riggs, pastor of the Church of the Nazarene, officiating. Mrs. Barnard sang appropriate selections. The bearers were Charles Halliwell, David Fershers, Carl D. Hopkins and Stephen Ferrin. Burial was in the family lot in the Westlawn cemetery, where Mr. Riggs read the committal prayers.

GROLEAU—The funeral of Cyrille Groleau took place this morning from the chapel of Funeral Director Joseph Albert. A Libera was sung in St. Jean Baptiste church at 9.30 by Very Rev. Eugene Turgeon, O.M.I. The choir was under the direction of Rodolphe Pepin, who also was the organist. Romuald Pepin was the soloist. The bearers were Adelard and Edmond Groleau, Arthur Brassard and Adelard Bertrand. Burial was in St. Joseph's cemetery.

OUELLETTE—The funeral of Mrs. Josephine (Charette) Ouellette, widow of Alexis Ouellette, took place this morning and was largely attended. The cortege formed at the home of her daughter, Mrs. Dorilda Barras, 2 Mapleview avenue, and wended its way to St. Louis' church, where a solemn high funeral mass was celebrated at 9 o'clock by the pastor, Rev. J. B. Labossiere, assisted by Rev. E. J. Vincent as deacon and Rev. J. T. Tanguay as subdeacon. The church choir under the direction of Olier J. David rendered Pietro Yon's mass. At the offertory, Miss Stella Latour sang Jordan "Pie Jesu," at the communion Stocklin's "Miserecemini Mei" was sung by the following quartet: Mrs. Blanche Fednault, Mrs. Amanda David, Edward F. Gregoire and Mr. David, and as the body was borne from the church Faure's "Crucifix" was sung by Miss Latour and Mrs. Antoinette Boudreau. Miss Ida Mongrain was the organist. The bearers were Joseph and William Ouellette, Alphonse Barras, Napoleon Broyers, Raoul Drouin and Joseph Gillinette. St. Anne's sodality was represented by Mrs. Benjamin Lajeunesse, Mrs. Narcisse Gadbois, Mrs. Philip Fortin and Mrs. Elie Poirier. There were many flowers. Burial was in the family lot in St. Joseph's cemetery. The funeral arrangements were in charge of Undertakers Amedee Archambault & Sons.

MAHAN—The funeral of Thomas Mahan took place this morning at 11 o'clock from 14 Highland street. Burial took place in the family lot in St. Patrick's cemetery, where the committal prayers were read by Rev. Bernard Fletcher, O.M.I. of the Sacred Heart church. The arrangements were in charge of Undertakers M. H. McDonough Sons.

DEATHS

PARKER—Wilson L. Parker, a well known and popular young man of this city, died Saturday at his home, 44 Chauncey avenue, aged 34 years, 5 months and 26 days. Mr. Parker had been in the employ of Friend Bros. for many years past and was well liked among his associates. He was a man of splendid character and devoted to his family. He will be greatly missed by all who knew him. He leaves his wife, Mrs. Louisa E. Parker and three children, Muriel L., Wilson L. Jr., Doris S.; one sister, Mrs. George A. Goodwin of Manchester, N. H., and his mother, Mrs. Henry Hart of Manchester.

TENNEY—Mrs. Clara A. Tenney, widow of S. Jackman Tenney, and a resident of the Old Ladies' Home for the past two years and nine months, died early yesterday morning at the home at the age of 71 years, 4 months and 15 days. She is survived by a step-daughter, Mrs. L. E. Mills; two grandchildren, Forrest A. and Herman E. Mills of this city; one sister, Mrs. H. Griswold of Lyon, and a brother, Harry M. Scribner of Hartford, Conn.

SMITH—Miss Annie T. Smith, sister of the late James Smith, who was an employe of the lands and buildings department for many years, died Saturday afternoon at her home, 104 Cabot street. Miss Smith was one of the oldest parishioners of St. Patrick's church having lived most of her years within the shadow of the church where she was an attendant. She was a member of the Immaculate Conception sodality since its organization and of Spindle City Circle, Foresters of America. She leaves one sister, Miss Julia F. Smith.

MULLIN—Mrs. Mary Mullin died last evening at the home of her son, James Mullin, 239 Gorham street. Mrs. Mullin was a resident of Saco, Me., for many years coming to Lowell about one year ago. She is survived by four daughters, Mrs. Anna Bright of Saco, Me., Mrs. Katherine Marshall of Old Orchard, Me., Mrs. Bridget Houghney and Mrs. Ellen Houghney of Lovelock, Nev.; three sons, James and Samuel of Lowell and Harry of Old Orchard, Me., and one sister, Jane McQuillan in England. The body was removed to the funeral home of Undertakers M. H. McDonough Sons, 14 Highland st., where friends may view the body from 10 a. m. to 2 p. m., today. The body will then be taken to the home of her daughter, Mrs. Anna Bright, 16 High street Saco, Me.

GROLEAU—Cyrille Groleau, a resident of this city for 35 years, died yesterday, aged 70 years. He leaves two sons, Adelard and Joseph Groleau, both of Worcester. The body was removed to the chapel of Funeral Director Joseph Albert.

STERLING TAKES JUMP

NEW YORK, Nov. 19.—Sterling exchange after dropping 1 5-8 cents to $4.26 1-4, a new low record for the year, at the opening of today's foreign exchange market, later jumped over five cents on the announcement that a break between France and Great Britain apparently had been averted at today's meting of the council of ambassadors.

M. E. MISSIONARY ACTIVITIES

NEW YORK, Nov. 19.—Expansion of missionary activities of the Methodist Episcopal church during the past four years, has increased the total number of converts in foreign fields to 769,011 according to a report of the board of foreign missions, submitted today at its annual meeting. Twenty-seven departments were represented.

LADY CURZON A CANDIDATE

LONDON, Nov. 19.—The Daily Mail says today that Lady Irene Curzon, eldest daughter of the foreign minister, is to stand as an independent candidate for parliament in the coming election. Her prospective constituency is not mentioned.

BEST LIVER AND BOWEL LAXATIVE

If Headachy, Bilious, Sick, Constipated

10¢

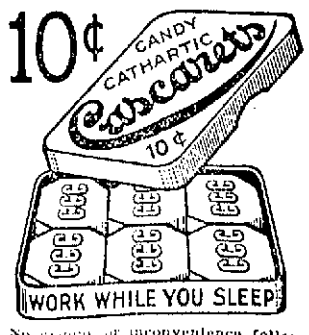

No griping or inconvenience follows a gentle liver and bowel cleansing with "Cascarets." Sick Headache, Biliousness, Gases, Indigestion, and all such distress gone by morning. Most harmless laxative for Men, Women and Children—10c boxes, also 25 and 50c sizes, any drug store.—Adv.

OFFICERS ELECTED BY LOWELL MUSICIANS

At a well attended meeting of the Lowell Musicians' association Sunday, the following officers were elected for the ensuing year: Timothy F. McCarthy, re-elected for the eighth consecutive term as president; vice president, George Courtois; secretary-treasurer, Frank H. McCashin; sergeant-at-arms, John T. Callahan; board of directors, William T. Gilmore, Leo J. Betoncourt, William Aitken, William Regan, Henry E. Yavigener, John F. Moran and Frank Clarke; trustee (three-year term), John S. Carlson.

The musicians expect to be back in their old quarters in the Fiske building, recently damaged by fire, by the first of the year.

BOY KNOCKED DOWN ESCAPES INJURY

Five-year old Angelos Cyratalos of 152 Market street was knocked down late yesterday afternoon by a machine operated by Henry Poirier of 257 Aiken street. The accident occurred at the corner of Merrimack and Dutton streets. At the Corporation hospital it was said the boy's injuries were slight and he was taken home.

FUNERAL NOTICES

ABRIEU—Died Nov. 19, Manuel A. Abreu, aged 6 months. Funeral will take place on Tuesday afternoon at 1 o'clock, from the home of his parents, August and Eva Ogella Abreu, 5 Richardson ave. Services at St. Anthony's church at 2 o'clock. Burial in St. Patrick's cemetery. The arrangements are in charge of Undertakers M. H. McDonough Sons.

HALSTEAD—Died at New Brunswick, N. J., Nov. 15, John R. Halstead, formerly of this city. Funeral services will be held at Saunders' Funeral home, 217 Appleton st. on Tuesday afternoon at 2 o'clock. Friends are respectfully invited. Burial private. Undertaker William H. Saunders in charge.

MULLIN—Died Nov. 18, Mrs. Mary Mullin. Funeral will take place on Wednesday morning at 8 o'clock from the home of her daughter, Mrs. Anna Bright, 16 High street, Saco, Me. Funeral high mass of requiem at the Holy Trinity church, Saco, at 9 o'clock. Burial in St. Mary's cemetery, Biddeford, Me. The arrangements are in charge of Undertakers M. H. McDonough Sons.

SMITH—Died Nov. 17 at her home, 104 Cabot street, Miss Annie T. Smith, sister of the late James Smith. Funeral Tuesday morning at 8 o'clock from the house. Funeral high mass at St. Patrick's church at 9 o'clock. Burial in St. Patrick's cemetery under the direction of Undertakers James F. O'Donnell & Sons.

TENNEY—Died in this city, Nov. 18, at the Old Ladies' home, 320 Fletcher street, Mrs. Clara A. Tenney. Funeral services will be held at the Old Ladies' Home, on Tuesday afternoon at 2.30 o'clock. Friends are respectfully invited. Burial at Goffstown, N. H. Undertaker William H. Saunders in charge.

MASS NOTICE

SULLIVAN—There will be an anniversary mass celebrated on Tuesday, Nov. 20 at 8 o'clock at the Sacred Heart church in memory of Mrs. Margaret (Burke) Sullivan.

The home of the chestnut is in the Mediterranean region where chestnut trees have been cultivated from early times.

Hundreds of High Priced HANDKERCHIEFS Added to Our Sale. Only 19¢ Buy Now for Christmas

THE GAGNON COMPANY
HOME OF THE GREATEST VALUES

Fine Quality MEN'S HANDKERCHIEFS All White. 19¢ Worth 25c

For First of the Week Only. Buy Today and Save Dollars. These Values are Really Specials

Women's and Misses' $25 to $35 Fur Trimmed Coats

Drop to $20

Stylish warm winter coats in a few of a kind models. Coats that are up to the minute in style and fabric.

Brown, Navy, Black, Topped With Large Fur Collars, Nicely Lined.

New Dresses

That Are Decidedly Stylish

only $12.50

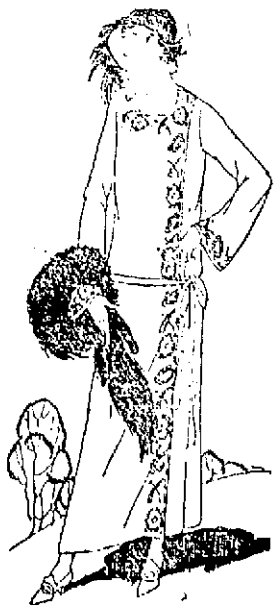

These dresses are good models, taken from our better groups. Silk, velvet, Poiret twill, canton crepe, tailored and trimmed models that have been selling at $19.50 and $25.

Black, Navy Blue, New Shades of Brown. Plenty of Sizes Up to 46.

Second Floor

A ROYAL BRIDE IN SILVER

First photo of Lady Louise Mountbatten dressed in the gown of Indian silver she wore when she married the Crown Prince of Sweden. It is of simple design, has a low-waisted bodice. The sleeves are long and tight fitting. A long trail of orange blossoms, tied in a lover's knot, hangs at the side of the waist. The panel-shaped train is made of Indian silver gauze.

DEDICATION OF THE AUDITORIUM ORGAN

Some misconception appears to have arisen from the announcement that the first public use of the new organ in the Memorial Auditorium may be in connection with the concert in the Parker course, Nov. 27, at which time Mme. Sigrid Onegin is to sing and Pietro Yon is to give several organ numbers. This statement appears to have been seized upon as relating to the formal "dedication" of the instrument—which is very far from the fact. The trustees of the Parker Lecture fund wish it clearly understood that there is nothing of a dedicatory nature connected with their program and indeed cannot be with propriety.

The city has no money available, according to the Auditorium trustees, for the giving of a dedicatory concert under municipal auspices; but it is well within the probabilities that a sum of money will be raised by private subscription sufficient to procure the services of some celebrated musician to come here and give an initial recital on the new organ, prior to the concert by Mr. Yon in the Parker course in which case there will be appropriate dedication of the instrument. If not, the first public use of the organ will be on the night of the Onegin-Yon concert and there will be no formal dedicatory exercises at all.

The fitness of having some formal dedication of the organ being apparent, it is hoped that funds—no great sum would be required—can be raised to enable the securing of some competent organist for a free public recital prior to that in the Parker series.

In connection with whatever misconception exists in relation to the initial use of the organ, Charles H. Hobson, chairman of the board of trustees, today gave out the following statement:

"There seems to be some misunderstanding as to the duties and powers of the board of trustees. The board in no manner are promoters of any lecture, entertainment or exhibition at the auditorium; the board acts merely as a servant of the people and agent for the city of oLwell in the regulation and use of the building.

"The board cannot use any money appropriated for the upkeep of the building to pay for a free organ recital, but the members can give the free use of the building and organ to any person or organization who desires to give a recital to which the general public is admitted without charge. The only application received so far for the use of the organ has come from the trustees of the Moses Greeley Parker fund, for Tuesday evening, Nov. 27. If anybody desires to use the organ and building for a free recital before that time there are still four open dates, Nov. 22, 23, 24 and 26."

AT ASSOCIATE HALL

There will be a fox trot contest tonight at Associate hall between Mr. and Mrs. George Smart of Haverhill and Philip Morris and partner of this city. Check dancing will be in order with Miner Doyle's orchestra furnishing the music for dancing. Tomorrow evening Chaltraux's employes will hold their annual dancing party in this hall. On Wednesday night "Joe" Hibbard will hold an "Old Timers" party with Hibbard's orchestra playing some of the old popular dance numbers.

The Palestine Exploration society is soon to make excavations on the Mount of Olives.

FOOD CHOPPERS

Are a Great Help in Preparing Your

Thanksgiving Dinner

A good Food Chopper lasts for years, and the cost is reasonable.

$2.25, $2.85

ADAMS HARDWARE & PAINT CO.

351 Middlesex Street

Imitations may be dangerous

Demand BAYER ASPIRIN

SAY "BAYER" when you buy—Genuine

Unless you see the "Bayer Cross" on tablets you are not getting the genuine Bayer Aspirin proved safe by millions and prescribed by physicians 23 years for

Colds Headache Neuralgia Lumbago
Pain Toothache Neuritis Rheumatism

Genuine—Accept only "Bayer" package which contains proven directions.

Handy "Bayer" boxes of 12 tablets
Also bottles of 24 and 100—Druggists.

Aspirin is the trade mark of Bayer Manufacture of Monoaceticacidester of Salicylicacid

A. G. Pollard Co.

THE STORE FOR THRIFTY PEOPLE

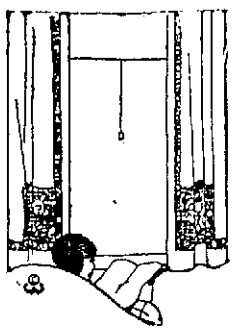

New Curtains and Hangings

New Curtains, Overdrapes and Hangings for one's home seem a necessity about this time, and it is really surprising to see how much difference they make.

And at this particular time (The Holiday Season) we've a larger assortment than even before.

Imported and Domestic Lace Curtains—also silk and cotton material for overdrapes and hangings.

ALL MODERATELY PRICED, TOO

IMPORTED CURTAINS

Irish Point Curtains, **$3.98 to $4.98 pr.**

Swiss Curtains..**$5.98 to $10.50 pr.**

Point de Milan ..**$6.00 to $10.00 pr.** (Two-tone)

Point de Venice .....**$12.00 pr.** (Two-tone)

Marie Antoinette..**$9.50 to $12.50 pr.** (Hand made)

Lacet and Arab, **$6.98 to $15.98 pr.**

Arabian Bobinet Curtains with cluny lace edge and insertion, **$5.00 to $6.50 pr.**

Nottingham Lace ....**98c to $3.98 pr.**

Filet Net Lace ....**$1.79 to $3.98 pr.**

Cable Net Lace....**$4.98 to $5.98 pr.**

Amerex Net Lace .....**$9.98 pr.**

Filet Net (very fine), **$4.98 to $12.50 pr.**

Madras Lace Curtains, very easy to do up, in natural color and colored figure .....**$2.25 to $3.98 pr.**

FRINGED CURTAINS IN PAIRS OR PANELS

Filet Net Laces, prices from **$3.50 to $3.98 pr.**

Filet Net Laces (finer grades). Prices from .....**$6.00 to $9.50 pr.**

Tuscan Nets (plain and figured). Prices from....**$6.00 to $7.00 pr.**

Other grades (very fine). Prices from, **$9.00 to $15.00**

Above curtains are the last word for Parlor, Living Room, Dining Room and Reception Room.

Filet Net Laces for panels and long curtains, **65c to $1.50 yd.**

Cretonne for overdraperies, upholstered willow furniture, etc., in good grade and colors....**29c to 79c yd.**

37 inches wide Silk, in plain and figured, for overdrapes, in all popular colors.....**$1.39 to $1.9 yd.**

45-inch wide Silk, in plain and figured, for overdrapes, in all popular colors (colors guaranteed), **$2.39 to $2.79 yd.**

Fourth Floor

RUFFLED CURTAINS

Plain Scrim (T. B. and Hemstitched), **85c to $2.00 pr.**

Dotted Scrim and T. B., from **$1.98 pr.**

Cross-bar and Striped Marquisette and T. B. .....**$1.98 pr.**

Figured Marquisette and T. B., **$2.39 pr.**

Figured, with Stripe and Cross-bar, Marquisette and T. B. ....**$3.98 pr.**

Also comprises a very large variety of styles in all grades used very extensively throughout the house.

Scrim and Marquisette Flat Curtains, a plain, lace edge, lace edge and insertion and hand-drawn; some with motif inserted.

Plain Hemstitched Scrim and Marquisette ..... **98c to $2.75**

Hand-drawn Work Scrim and Marquisette .....**$1.98 to $5.98 pr.**

Sash Curtains finished 28 inches long, with top beading.

Cross-Bar Scrim (hemstitched), **50c pr.**

Plain Marquisette (hemstitched), **50c pr.**

Striped and Cross-Bar Muslin **59c pr.**

Figured best Curtain Muslin **69c pr.**

Plain Scrim and Marquisette, 36 to 40 inches wide, for making all sorts of curtains .....**25c to 59c yd.**

Very Fine Cross-Bar and Marquisette, some Satin Finish Bars, **39c to 50c yd.**

Madras Lace in white and natural colors, 36 to 45 inches wide, for long curtains, also panelling, **50c to 75c yd.**

Plain and Figured Russian Nets (natural colors) for all sorts of curtains. Can be made up with good effect with fringe at bottom **49c to 89c yd.**

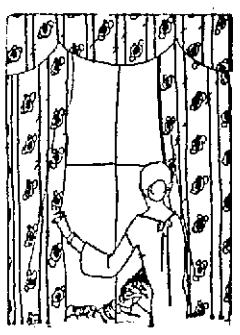

Beginning today, until Nov. 24, we are offering this 8½-inch Fry Pan, thick, hard sheet—a pan that browns potatoes as well as it cooks chops, ham and eggs and steak—at this special price.

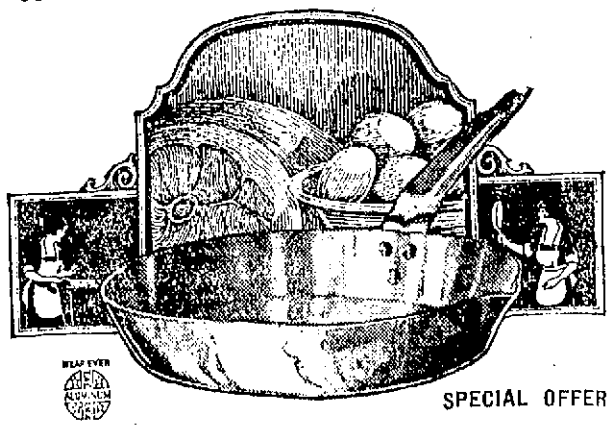

SPECIAL OFFER

"Wear-Ever" 95c

8½-inch Aluminum Fry Pan (cover, 25c extra)

GET YOURS TODAY

Kitchen Furnishings Section—Basement

"Peggy" Hair Nets

Box of 6

44c

For Today Only

This is the last of a series of special sales we have been featuring during the past six months, and as it is a rare value we advise you to stock up. Six double mesh cap shape nets, guaranteed to be perfect.

Street Floor

NEW AMIFRENCH LINGERIE

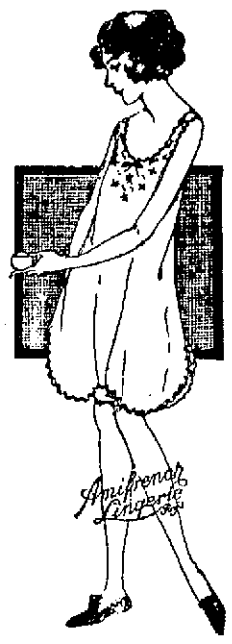

Amifrench Lingerie represents the efforts of master minds by which embroidered French Undermuslins are reproduced in America at prices to bring them within the reach of every woman.

Amifrench Lingerie is scalloped on the most approved machine, through which a cord is run and each stitch is automatically locked.

Amifrench Lingerie launders most beautifully and represents the last word in style, workmanship and quality of undermuslins.

CHEMISE $1.00, $1.50, $1.98

Nightgowns $1 $1.50, $1.98

Second Floor

Special Offer!

THE DELINEATOR FOR ONE YEAR—

$1.20 for the twelve issues if you visit our Butterick Pattern counter today.

In The Delineator You Will find:

Kathleen Norris' "best serial" and other full-length novels.

Household Advice, by Martha Van Rensselaer, the greatest authority on home economics in America.

Advice by Dr. L. Emmett Holt, the famous baby specialist.

The Newest Fashions from Paris.

All for $1.20—Only 10¢ a Copy!

This special offer for a limited time only.

Visit our Butterick Pattern counter today and take advantage of this remarkable saving.

Also the **"Mirror des Modes,"** the French Delineator. Special offer at **$1.25 a year.**

Pattern Section—Palmer Street Store

SPECIAL DEMONSTRATION SALE OF

"WEAR EVER"

Aluminum Cooking Utensils

BEGAN TODAY FOR ONE WEEK

Through the courtesy of the manufacturers of "Wear Ever," we have received the services of Miss Beatrice Gotham, an expert on aluminum ware.

She will gladly explain to you the merits of "Wear Ever" and its many uses.

During this demonstration the following Special Prices will prevail—

2-quart Double Boiler; regular value...	$2.75	**$1.97**
5-quart Tea Kettle; regular value.....	4.65	**2.85**
7-inch Fry Pans; regular value.....	.75	**.45**
Small Roaster, holds 8 pounds; regular value	4.90	**3.95**
Medium Roaster, holds 12 pounds, regular value	6.00	**4.95**
Large Roaster, holds 14 pounds; regular value	6.50	**5.95**
8½-inch Fry Pans; regular value.....	1.20	**.95**
8½-inch Cover for same; regular value	.40	**.25**

Kitchen Furnishing—Basement

OPPOSES ANY INCREASE

Statement by W. N. Osgood Against B. & M. Petition Now Pending.

The following communication from William N. Osgood is of interest at this time, particularly because of his recent appointment to a committee of opponents to the petition of New England railroads for increased rates on commutation tickets:

November 16, 1923.

To the Editor of The Lowell Sun:

The public in general and commuters in particular, oppose the pending petitions of the railroads to increase commutation rates 20 per cent. Many have appeared either personally or by representation at the hearings on the matter now being held at the state house, but many more should make their protests heard in some effective manner.

It is an unwarranted presumption for the railroads to ask the power to increase the commuters' rates at this time. Suppose commuters are favored at the expense of the regular and occasional passengers. They should be, if it is desired to build up near-by communities, increase the volume of transportation by the roads, and advance general business and prosperity. Commuters always have been favored by railroads, everywhere, and must be favored by them in the future. This must indeed be done in the face of all competition if the roads are going to continue their very existence. They must devise and adopt some means of getting a profitable proportion of the traffic, or acknowledge their incompetence.

The granting of the request of the roads will not materially affect them. They say the amount realized will be small, that the demand is the minimum, and that it will not cover the loss complained of, and that they will be back again son to ask for more help. What would the small amount which would be thus obtained by the New York & New Haven road, according to its estimate $1,300,000 or a proportionately small amount by the the Boston & Maine, mean to those roads? Appreciably nothing. What dividends and interest would be earned, not to say paid, upon the vast capitalization of over $600,000,000 of the New York & New Haven, and the capitalization of over $200,000,000 of the Boston & Maine? A small fractional part of one per cent. What effect would that have upon improving or injuring these once great corporations whose stock is estimated at ten per cent of their par value by skilled financial experts and bankers of the country?

What good was done in 1915 by permitting the Bay State Street Railway Co. to increase its fares from five cents to six cents? Soon after, it rushed into the receiver's hands and was sold on the Salem court house steps for about $2,000,000, an insignificant sum when compared with the vaunted capitalization or "replacement valuation" of over $43,000,000 by that company's officials in 1915.

No, the sums hoped for by the petitioners will help little, and they will soon return, asking for more state aid, as they now call it. State aid in this instance means the granting of the exercise of the greatest sovereign function of the state, that of levying taxes upon the public. Our public officials should be more jealous in the future than be more jealous in the past, in delegating this sovereign power to any private corporation. It is well to grant state aid to indigent soldiers who have rendered a valuable and honorable service to their country, but it should not be given to those who have rendered dishonorable and questionable service to the community, merely for the purpose of repairing the losses caused by the inefficient and dishonest conduct of themselves. That they have in fact become public charges and mendicants is by no means a valid reason why new money should be furnished them and that they should be repeatedly set up in business and encouraged to commit the same old mistakes.

There must be some solution of the railroad problems, but it cannot be in seeking to saddle more and more burdens upon the passengers who must be daily transported by some means to and from their places of business. All the solutions suggested by the railroads lead to plunging their hands more and more deeply into the public treasury, and to the using of the sovereign power of the state to plunge their hands more and more deeply into the pockets of the public, and especially into the pockets of that part of the public euphemously known as commuters. Such remedies, in the humble opinion of the writer, should not be applied.

Yours respectfully,
WILLIAM N. OSGOOD.
603 School St., Lowell.

The United States flag is to be shortened about 12 per cent. in order to attain more artistic proportions.

RHEUMATISM

is physical torture to those afflicted. Don't endure it! Take

PLANTEN'S "RED MILL" GENUINE IMPORTED HAARLEM OIL in Capsules

It brings prompt relief. Look for the "Red Mill" trademark on every package, and you will get the real, pure, genuine imported Haarlem Oil. Take no other. At all leading druggists. Trial size 30 cents.

H. PLANTEN & SON, Inc., BROOKLYN, N. Y.

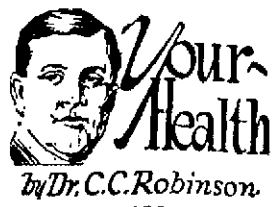

BY DR. CLIFFORD C. ROBINSON

INDUSTRIAL HEALTH

Industrial health as carried out by the great steel mills of the country has resulted in great good to the community as a whole. Father, mother and the children are equally becoming educated in the means of prevention, which aid so much in lessening the expenses of the family by preventing sickness and disease. In fact, it is this concerted action that is rapidly causing the death rate to decrease in many of our great industrial centres.

Father gets his help and instruction at the plant. The company physician, aided by competent assistants and a well equipped hospital, is looking after his welfare at all times.

Mother can run over to the day nursery to receive any aid necessary for baby's comfort. At any and all times the company visiting nurse is at the family's disposal.

Service is rendered to all workers irrespective of whether he has been injured in the works or has some disease or ailment, real or imaginary. So long as he is on the job, the mill service is his for the asking. It would seem that the family has at least a fair chance to be free from sickness, under these conditions.

In addition to this, the workers are carefully protected by all applicants for work undergoing a thorough physical examination. This prevents any spread of disease or contagion.

The real prevention which this industrial health program has brought about is the lessening in the disease of the community as a whole. Men are willing to co-operate and give their support to something they understand by personal contact will conserve their working power and aid their family. Industrial health is a success.

A. G. Pollard Co.

THE STORE FOR THRIFTY PEOPLE

TODAY

Another Day of Value Giving In

The Great Underpriced Basement

Dry Goods Section

72-INCH WIDE

Bath Robe Blanketing

Only $1.29 Yard

Regular $2.00 yard value

Bathrobe Blanketing is a most popular material at this season, as there are so many occasions when a warm robe is required. And if one has the time and is at all handy at sewing, one can make a beautiful robe at very little expense. In remnants, in a large assortment of pretty patterns and colorings, in both dark and light shades.

Linen Crash Toweling

At 12½c a Yard

A most unusual offering, as it is worth 19c a yard or more, but we purchased a lot of 15,000 yards direct from the mill and got it at a very low price. In half and full pieces, is very absorbent, is 85 per cent. linen, and is an excellent quality for dish, hand and roller towels.

The Ready-to-Wear Section

Offers

A Special Sale of

Night Gowns, Chemises and Slips

At 79c each—2 for $1.50

As these are samples and worth at least $2.00 each, we advise you to stop here today. There aren't many, so be on hand early.

Gowns made of the finest of nainsook and cambric, with lovely fine lace tops. Some are of lace and hamburg combined, others have lace medallion insets in yoke and sleeves. Some Windsor crepe in flesh and white, others in white or flesh nainsook, embroidered and finished with narrow filet edging; also gowns made of Fruit-of-the-Loom cotton, with short or long sleeves, sizes 16-17, also outsizes in the lot.

Princess slip with strap or built-up shoulder, lace or hamburg tops, shadow-proof; others have embroidery founce, tucked front, narrow lace top, with insets of embroidery and fancy shoulder strap.

Envelope Chemises of soft nainsook, with deep lace and insertion top, strap or built-up shoulder, all sizes.

A. G. Pollard Co.

THE STORE FOR THRIFTY PEOPLE

Extraordinary Sale of

Jacquettes and Overblouses

BEGAN TODAY

—and for one week most unusual underpricing will be in evidence. This is a most timely event, considering the short space of time between now and Christmas. Why not buy two or three now and keep them to give as gifts?

Beautiful Copies of Imported Models at

$3.95

$5.95

$7.95

304 Models, regularly selling at $5.95.
Now $3.95

106 Models, regularly selling at $7.95.
Now $5.95

112 Models, regularly selling at $12.95.
Now $7.95

The Modes Long and medium length. Sleeves are long and flaring.

The Fabrics All-over embroidered crepes, canton crepes, roshanara crepes, vel-a-vel-a, velvets in fashionable colors and combinations.

The Sizes Regular, 36 to 46. Extra, 46½ to 56½.

Second Floor

CATHOLIC CHURCH NEWS

North Chelmsford Pastor Says Farewell to Parishioners—Church Services

Rev. Francis J. Kenney, for the past 15 months pastor of St. John's church, North Chelmsford, addressed the parishioners at all the masses in that church yesterday, bidding them farewell on the eve of his departure for new fields of labor as pastor of St. Monica's church, South Boston. Fr. Kenney will be succeeded at St. John's by Rev. John J. Crane, S.T.L., former senior curate at St. Mary's church, Waltham.

In the course of his remarks, Fr. Kenney paid a tribute to his two assistants, Rev. Fr. Dupont and Rev. Fr. Linnehan, whom he characterized as "always companionable and ready to obey requests." Regarding the new pastor he said the parishioners were fortunate in the selection and hoped they would display the same spirit of co-operation that was manifest during his regime.

Announcement of the completion of plans for the big reunion in the parish hall of the Sacred Heart church was made yesterday. The reunion will be held on Wednesday, Thursday and Friday of this week and promises to be unique in the annals of the parish. John F. Duggan is general manager of the affair and is assisted by competent committees from the various parish societies.

The Holy Angels' sodality received communion at the 8.30 o'clock mass yesterday. This evening there will be a meeting of Companies A, B and C of the O.M.I. Cadets, Companies D and E will meet tomorrow evening. The regular weekly meeting of the St. Theresa Guild of the Little Flower of Jesus will be held Wednesday afternoon at 3.30 o'clock. Rev. Denis A. Sullivan, O.M.I., pastor, will speak.

The coming reunion is uppermost in the minds of St. Columba's parishioners at the present time. A meeting will be held in the parish hall at 8 o'clock tomorrow evening to further discuss plans.

To give the affair added impetus, the committee under Warren F. Riordan will "give away" fifty fresh-killed turkeys to holders of lucky tickets on the Tuesday preceding Thanksgiving.

Rev. John J. Powers, pastor, has general supervision of the reunion, ably assisted by Rev. Cornelius J. Cotter. The general committee is in charge of Andrew Malloy, with Mrs. Patrick J. Brosnan in charge of the refreshment table, Mrs. Edward P. Cunningham, the candy table, and Miss Elizabeth McLaughlin, the novelty table. A whist party will be held Wednesday evening for the benefit of the novelty table, and a children's party, in aid of the candy table, will be held Saturday afternoon.

The weekly devotions to St. Rita were held last evening.

The 11 o'clock mass in St. Patrick's church yesterday was celebrated by Rev. John M. Crann, a former Lowell boy, but now of Cleveland. He formerly lived at 73 Carney street, and yesterday's was his first solemn high mass. He was assisted by Rev. John J. McGarry, D.C.L., pastor, Rev. Joseph A. Curtin, Rev. James A. Supple, D.D. and Rev. Thomas J. McDonough.

At the 8.30 o'clock mass, members of the Immaculate Conception and Holy Family sodalities received communion.

The 11 o'clock mass in the Immaculate Conception was celebrated by Rev. William O'Boyle, O.M.I. of Vancouver, British Columbia. Members of the Third Order of St. Francis and the Children of Mary sodality received communion at the 8 o'clock mass. The regular meeting of the junior branch of the Children of Mary was held yesterday afternoon at 2.30 o'clock. The meeting of the Third Order of St. Francis will be held tomorrow evening at 8 o'clock. General absolution will be given at this meeting.

The Immaculate Conception sodality received communion in a body at the 8 o'clock mass in St. Michael's church yesterday. At the 11 o'clock mass, Rev. Aloysius G. Madden delivered a striking sermon on the gospel theme. Preliminary plans for the annual Christmas charity bazaar, under the auspices of St. Michael's Charity Guild, Rev. James F. Lynch, director, have begun and every effort is being extended to make this year's event on Dec. 6, 7 and 8, the most successful yet undertaken.

A triduum will be observed preparatory to the feast day of the Immaculate Conception, December 8, a holy day of obligation in all Catholic churches. On this day, there will be a reception of candidates into the sodality of the Immaculate Conception.

The St. Peter's Cadets and the Boys' sodalities of St. Peter's church received communion at the 8.30 o'clock mass in their church yesterday. The Married Ladies' sodality will meet on Wednesday evening at 7.30 o'clock, while on Thursday evening at the same hour, there will be a meeting of the Immaculate Conception sodality.

In St. Margaret's church tomorrow evening, there will be a meeting of the Ladies' sodality. The masses yesterday were celebrated by Rev. Charles J. Gallican, pastor, Rev. William P. Drennan and Rev. Andrew F. O'Brien.

Rev. Leon Lamothe, O.M.I. will conduct the parish visits in Second, Third and Fourth avenues of Ste. Jeanne d'Arc church this week. Ste. Anne's sodality observed its monthly mass communion Sunday morning.

Members of the Children of Mary sodality of St. Jean Baptiste church received communion at the 7.30 o'clock mass in that church yesterday. They held their meeting at 1.30 yesterday afternoon.

The Children of St. Louis' parish received communion at the 8 o'clock mass yesterday, while at Notre Dame de Lourdes church, the Notre Dame de Lourdes sodality received at the 7.30 o'clock mass.

Don't Get Bald Cuticura Does Much To Prevent It

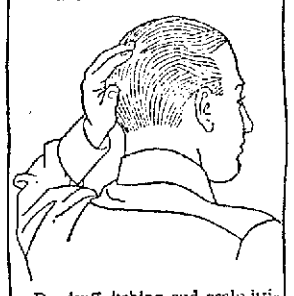

Dandruff, itching and scalp irritation point to an unhealthy condition of the scalp which leads to failing hair and premature baldness. Frequent shampoos with Cuticura Soap do much to prevent such a condition, especially if preceded by a gentle anointing with Cuticura Ointment.

Samples Free by Mail. Address: "Cuticura Laboratories, Dept. 33O, Malden 48, Mass." Sold everywhere. Soap 25c. Ointment 25 and 50c. Talcum 25c. Cuticura Soap shaves without mug.

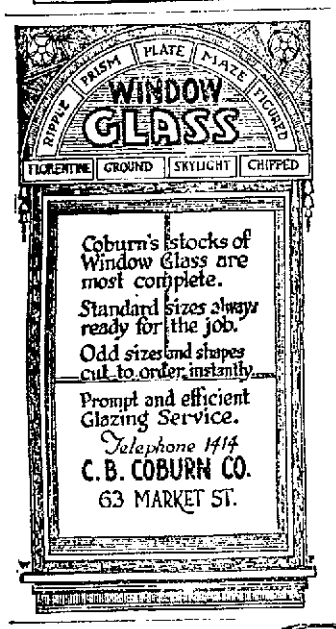

Coburn's stocks of Window Glass are most complete.

Standard sizes always ready for the job.

Odd sizes and shapes cut to order instantly.

Prompt and efficient Glazing Service.

Telephone 1414

C. B. COBURN CO.

63 MARKET ST.

Street Work Well Along

Continued

made in the matter of reconstructed streets.

Standing out conspicuously in the asphalt jobs put through this summer is Nesmith street, entirely rebuilt from East Merrimack to Rogers sts., with the street railway company cooperating by the replacement of two tracks by one, centered in the middle of the new roadway. Other asphalt work included Highland st., West Sixth street from Coburn to Aiken; Moore street, from Bleachery to Lawrence, and Beech street, from Third to Sixth.

The biggest reinforced concrete jobs include Stevens street, from Pine to Parker; one side of Westford st., from Foster to end of car line; Lawrence street, from bridge to Billerica street, and Rogers street, from Wentworth avenue to Butman road.

In all 12,672 square yards of reinforced concrete were laid and 37,478 square yards of asphalt.

At the end of work last Saturday the department had laid 21,106 yards of granite block paving, against a schedule for that date of 21,394 yards. Although last week the department was 700 yards back of its schedule it now has reduced this difference to slightly more than 200 yards and there is every reason to believe that the full schedule will be completed before the time limit set. The entire granite block program calls for approximately 25,000 square yards.

Big granite blocks to which the department may point with pride at the end of the season include Moody st., Liberty square and a portion of Fletcher street, First street near the boulevard entrance and Mammoth road, from Pawtucket square to Fourth avenue.

There is little demand for mammoths in Germany, though the collection of wild animals founded by the late Carl Hagenbeck at Stellingen, near Hamburg, is still supplying the world with specimens.

Food should not be allowed to stand for even a short time in a galvanized iron bucket as some of the zinc coating on the bucket may be dissolved and zinc poisoning result from eating the food.

You can be proud of your complexion

no matter what it is like today. Every skin responds to *correct* treatment. Don't overlook that word correct. It means the difference between success and failure.

Resinol Soap, aided by Resinol Ointment, improves poor complexions. Blotches, roughness, clogged pores, and even the more serious itching, marting skin disorders gradually disappear when the Resinol treatment is used. Ask your druggist today for these products and give them a week's trial.

"Resinol wins by improving skins"

Resinol

ROYAL WEDDING

First and exclusive photo showing the bridal group at the royal wedding of the Crown Prince of Sweden and Lady Louise Mountbatten. It shows the crown prince and princess surrounded by the bridesmaids and trainbearers. The bridesmaids were Princesses Margaret, Theodora, Cecile and Sophie of Greece. Prince William of Sweden was best man. Photo taken in Kensington Palace.

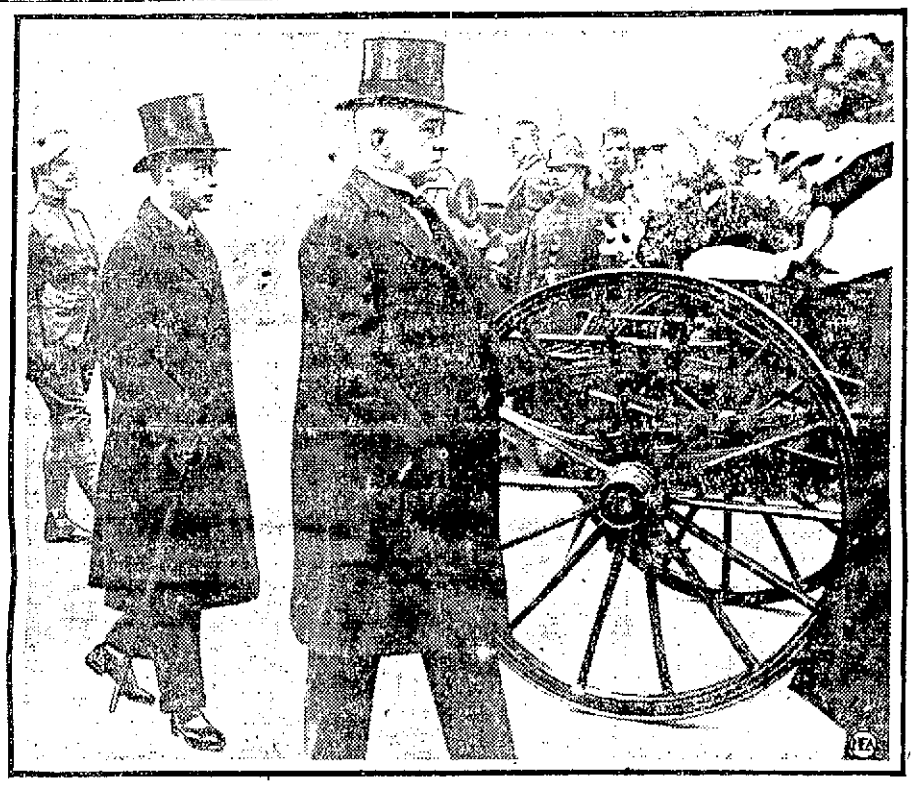

FIRST PHOTO OF BONAR LAW FUNERAL

This picture, the first to be received from England taken at the funeral of Bonar Law, shows the Prince of Wales (left) and Speaker Whitley of the house of commons, following the coffin of the former premier. The funeral procession is wending its way to historic Westminster Abbey.

FOR THIRD NATIONAL POLITICAL PARTY

CHICAGO, Nov. 19.—Formal action looking toward the amalgamation of progressive political organizations of a number of middle western states into a third national political party is expected at a meeting of representatives of state progressive organizations here today, according to J. A. H. Hopkins, chairman of the committee of 48.

At a meeting yesterday in response to a call by Mr. Hopkins, a number of progressive considered resolutions calling for united political action leading to a third party. The proposals recommended a platform embodying public ownership of railroads, control of money and credits by the people through government banks and co-operative banks, public control of natural resources and preservation of civil rights guaranteed by the constitution and legislation to prevent judicial abuses.

Those in attendance are said not to have represented any individual but to have reflected the viewpoint of the general movement which they term "progressive."

KEEP LOOKING YOUNG

It's Easy—If You Know Dr. Edwards' Olive Tablets

The secret of keeping young is to feel young—to do this you must watch your liver and bowels. There's no need of having a sallow complexion, dark rings under your eyes—pimples—a bilious look in your face. Dull eyes with no sparkle. Your doctor will tell you ninety per cent of all sickness comes from inactive bowels and liver.

Dr. Edwards, a well-known physician in Ohio, perfected a vegetable compound mixed with olive oil to act on the liver and bowels, which he gave to his patients for years.

Dr. Edwards' Olive Tablets, the substitute for calomel, are gentle in their action, yet always effective. They bring about that natural buoyancy which all should enjoy by toning up the liver and clearing the system of impurities.

Dr. Edwards' Olive Tablets are known by their olive color. 15c and 30c.—Adv.

GET THE SUN CLASSIFIED AD HABIT

FINGERS CRUSHED WHILE AT WORK

While at work in the Tremont and Suffolk mills this morning, Rachael Latendresse of 9 Joliet avenue sustained badly crushed fingers when her hand caught in a machine. She was taken to the Lowell Corporation hospital where it was stated that her injuries were not serious.

More than 90 per cent. of the original supply of coal in the United States is still unmined, recent statistics reveal.

Police Recommend Traffic Changes

Continued

way company eliminate all car stops in Merrimack street between Dutton street and the Square and in Central street between Merrimack street and Towers Corner. At present cars passing through Merrimack street may stop three times between the Square and Dutton street and three times from the Square to Towers Corner via Prescott street. These car stops do more to create congestion than anything else, the superintendent believes.

The report also recommends that the city purchase land at Warren and George streets for parking purposes and that the sidewalk on the easterly side of Dutton street between Market street and the Saco-Lowell shops be discontinued, the curb removed and the additional space thus created used for parking.

The report provides a maximum speed of 15 miles per hour for vehicles passing through thickly settled districts and at all street intersections pedestrians shall be given right of way. In all restricted areas no motor vehicle shall pass to the left of an electric car.

The superintendent suggests that all recommendations shall be printed in pamphlet form, with enough copies for all police officers.

Sections of the report which stand out as particularly important follow.

"I recommend the sidewalk be discontinued on the easterly side of Dutton street from Market street to Saco-Lowell entrance, the curb removed and the place be made available for parking purposes. This sidewalk at present is a cinder path and very little used.

"I recommend that the city purchase the land now or formerly the property of the B. & M. railroad at Warren and George streets for parking purposes.

"I recommend the Eastern Massachusetts Street Railway Co. be requested to eliminate stopping place for street cars in Merrimack street between Dutton street and Kearney Square and in Central street, between Merrimack street and Towers Corner, or Rogers Square."

No-Parking Areas Named

The report recommends the following restricted areas where there shall be no parking of vehicles of any nature:

Central street, from Merrimack to Church.

Gorham street, from Middlesex to Appleton.

Merrimack street, from Dutton to canal bridge in E. Merrimack street.

Bridge street, from Kearney Square to Massachusetts mills storehouse.

Paige street, from Bridge to Brookings.

John street, from Merrimack to Paige.

Middlesex street, from Thorndike to Howard.

Chelmsford street, from railroad bridge to Westford street.

Market street, both sides, from Central street to alleyway leading to rear of Lowell Electric Light Corp.

Prescott street throughout its length.

Favors Dutton Street Bridge

The superintendent also favors the erection of a bridge over the canal at the foot of Dutton street, leading to French street.

"I am heartily in favor of this proposition," he says in his report, "as it would relieve conditions in Merrimack street and divert a considerable amount of traffic and the cost would not be great. If this is done it would require the repairing of the roadbed in French street. Also more light should be furnished. French street also would furnish a suitable parking area."

Section 23 of the report stipulates that traffic shall not be permitted to stop, except for the purpose of immediately taking on or immediately discharging passengers in restricted areas and in one-way streets.

All regulations in restricted areas shall apply on all days except Saturdays from the hours of 8 a. m. to 7 p. m. and on Saturdays from 8 a. m. to 9.30 p. m., but the superintendent also recommends that the police department shall have authority to make special traffic regulations in time of an emergency.

Middlesex street is designated as "unrestricted" except from Thorndike to Howard streets, as above stated, but no traffic shall stop or stand more than 30 minutes in the unrestricted part of the street.

One-way streets remain as at present, to wit: Chester, from Westford to Princeton; Whidden, from Princeton to Westford; Smith, from Westford to Branch, and Nichols, from Branch to Westford.

Stirring Speech By Secretary Davis

Continued

Outer Guard Parsons, Mayor John J. Donovan, Hon. James E. O'Donnell, Hon. Perry D. Thompson, School Committeeman James H. Riley and others.

Welcome to Guests

Hon. James E. O'Donnell, first dictator of Lowell lodge, was master of ceremonies and, in opening the meeting, welcomed the guests of the day, the new class to be initiated into the Moose, and the delegates from the various lodges in Massachusetts and New Hampshire, who had come to aid in

HON. JAMES E. O'DONNELL
Toastmaster

making the affair one of the greatest in the history of New England Moose.

Mayor John J. Donovan was first introduced and extended a welcome to all present on behalf of the City of Lowell.

Mr. O'Donnell then stated that although Congressman John Jacob Rogers had been included in the list of speakers, he had begged to be excused to give Secretary Davis all the time possible for his address. Secretary Davis was then introduced as the 246th Moose in this country and also as supreme dictator of the Loyal Order of Moose.

Secretary Davis' Address

Secretary Davis expressed his regret at Congressman Rogers' refusal to speak and his pleasure at being invited to return to Lowell after an absence of only four months. He first spoke of the Loyal Order of Moose. "We have over 1700 lodges," he said, "extending all over the United States, in many of her territorial possessions, and in Canada. The members meet for the purpose of paying sick benefits to members who are sick and funeral benefits for brothers who have passed away. They also meet to have a good time.

"But our obligation does not end at the death of a brother. It is then that our work begins. Following the funeral of our brother, we go into his home to find how many were dependent upon him and then we see that these are provided for. We have 1023 acres of land 37 miles west of Chicago, where is located a most modern home for these children and, if necessary, their mothers. There is also located a modern school that gives the children not only an elementary and high school education but teaches them trades as well. In my opinion, one of the greatest troubles of modern educational systems is that 90 per cent of the students are preparing for 'white collar' jobs, while only 10 per cent are preparing to earn their living by manual labor. So, my friends, that is the work of the Moose. We do not separate the children but keep them together and teach them to honor the memory of their father and to revere their country's flag.

"In Florida we have a home for the aged members. It was thought that it would not be for the best to keep the aged with the children, so we took them to Florida where they may stay outdoors at least 11 months of the year. They do not just stay there and wait for death to come and take them. No, they are given some slight work that makes the days pass quickly and then, if they tire of work, there is three miles of river frontage where they can catch such fish as are never caught in the Merrimack.

"I doubt that there is a laboring man or woman who does not wonder as he or she gives his or her best for the children, who will take care of them when they can no longer support themselves. And they also wonder what will become of their children if they should die.

"This is a great organization. On the altar in every lodge room is the Holy Bible, the foundation of law. Above all, members of the Moose honor and respect the flag of the country, for they salute it at every meeting. The men are true, loyal and steadfast friends, sharing their last dollar if necessary. Feeding and clothing the poor of their brothers and also expending over a million dollars yearly for charity work outside of the order, and always living up to the watchword of the order, 'Purity, Aid and Progress.'

The Problem of Immigration

"One of the biggest problems of the present day is that of immigration. We have raised the standard of living in this country and we are not going to sit by and see millions of aliens come into this country and lower that standard that we have striven so hard to get up to its present level. I believe in a good day's pay for a good day's work, and I believe that the best work is done by the educated workman who is able to do his work without having a boss stand over him and show him each thing he has to do and drive him to do it.

"There are thousands of aliens being bootlegged into this country. There are millions of Asiatics—Japanese, Chinese and Hindoos—who are anxious to come into this country but who are forbidden to enter because of the law. Yet thousands of these are coming in through loopholes found in the law by lawyers and by being bootlegged through the borders by men who do nothing else. What does this mean to you? It means that if you allow them to come into this country they will offer to do the work that you are doing for $1 a day less. Here in Lowell you are only working three days a week. Are you going to allow more aliens to come into this city and say to the employer that they will do your work for one-third less?

"If I had my say, I would give the president the power to stop by proclamation all immigration during times like the present when there is not work enough for Americans. And for a cure for the bootlegging of aliens, I have a cure that will not cost a nickel. I believe that every alien should be compelled to register, as you and I have to register to become voters. I believe that congress should pass the 'Alien Enrollment Act' that would make such registration compulsory. If they did this there would not be ships enough to take the unwanted aliens back to their homes, to take back the aliens who preach disloyalty, bolshevism, and the overthrow of our government.

"Who are they who are opposed to this act? They are the stealing, lying, sneaking scoundrels who bring the aliens into this country, charging them for the privilege of coming in, and then keep them under their thumbs in alien districts where their word is law, preaching disloyalty and the old-time hatreds of their native land. We don't want these men anyway.

"There is a new tribe coming in from nearby Mexico and from the islands of the sea. They are being bootlegged across the border. They can live on a bowl of rice or a dish of chili-con-carne and will work for one-third what you ask. I am a republican of the old school, a hard-boiled republican, but I will never vote for a man who does not do his utmost to keep these aliens out of our land. I am for America against all the world."

Day's Greatest Problem

"These things are in my heart and I wanted to give them to you. This problem is the greatest problem of today. Our country is fortunate today in its government. Look across the water, four nations are under dictatorships and the people are crying for bread—not white bread but black bread. Here in our country we have men who are working to substitute our government for one of that kind and yet we are the happiest and best situated people in the world with the best government in the world. We can be happy that we are in this country and we must keep the opportunity that was and is ours for our children. We must keep the road open so that the son of even the humblest toiler in the country may be able to attain any position in the government if he only has the mental and physical ability.

"As long as I am in this government I shall do all I can for the wage earners of America and strive to get for the working men a good day's pay for a good day's work and thus keep the homes of America happy."

In conclusion Sec. Davis spoke of the Memorial Auditorium, stating that the erection of the Auditorium was wise as it not only honored the soldiers and sailors but it also served a useful purpose. In the four months intervening since his last visit here, he said, he had not seen a greater building, a fitting tribute to the boys who fought over there and surely one that is worthy of them.

Secretary Davis was accorded a tremendous ovation at the conclusion of his address.

Following the public meeting the new class was initiated into the order by the Beverly degree team. Last night the guests of the day and the officers of the local lodge were banqueted at Marie's restaurant.

Advertisers who use The Sun consistently get greater returns on the money invested than through any other Lowell newspaper. There's a reason. The Sun goes into more homes in Lowell and suburbs than any other Lowell paper and ninety per cent of Sun readers read no other Lowell newspaper.

Slept in Chair for Years

It was necessary for Mrs. M. L. Moody, of 265 Upham St., Melrose, Mass., to sleep in a chair for years because of rheumatism and the terrible pain she experienced when she would lie down. Mrs. Moody states that almost every joint in her body was afflicted. Her knees were sore and stiff, wrists, fingers and hips were also sore and painful, and it was necessary to depend on two crutches when she had to go about the house.

A thorough treatment of Weldona enabled Mrs. Moody to discard her crutches, and she is now able to sleep in a bed, go up and down stairs, and in fact, is entirely free from rheumatism, even the deformities of the fingers have disappeared.

Weldona has been remarkably successful in the treatment of rheumatic conditions. A free book, "Germs of Rheumatism," may be obtained by addressing Weldona Co., 132 Boylston St., Boston, Mass. Weldona is sold at Dow's and other drug stores.

CHILDREN CRY FOR "CASTORIA"

Especially Prepared for Infants and Children of All Ages

Mother! Fletcher's Castoria has been in use for over 30 years as a pleasant, harmless substitute for Castor Oil, Paregoric, Teething Drops and Soothing Syrups. Contains no narcotics. Proven directions are on each package. Physicians everywhere recommend it. The kind you have always bought bears signature of

Chas. H. Fletcher.

NEW WAY TO DRESS A TURKEY

This turkey feels all dressed up. Mitzi, actress, is giving the gobbler her best attention, for it was bought for her Thanksgiving dinner. It isn't every turkey that will have the honor of being eaten by a noted actress. Lucky bird!

FRECKLES AND HIS FRIENDS

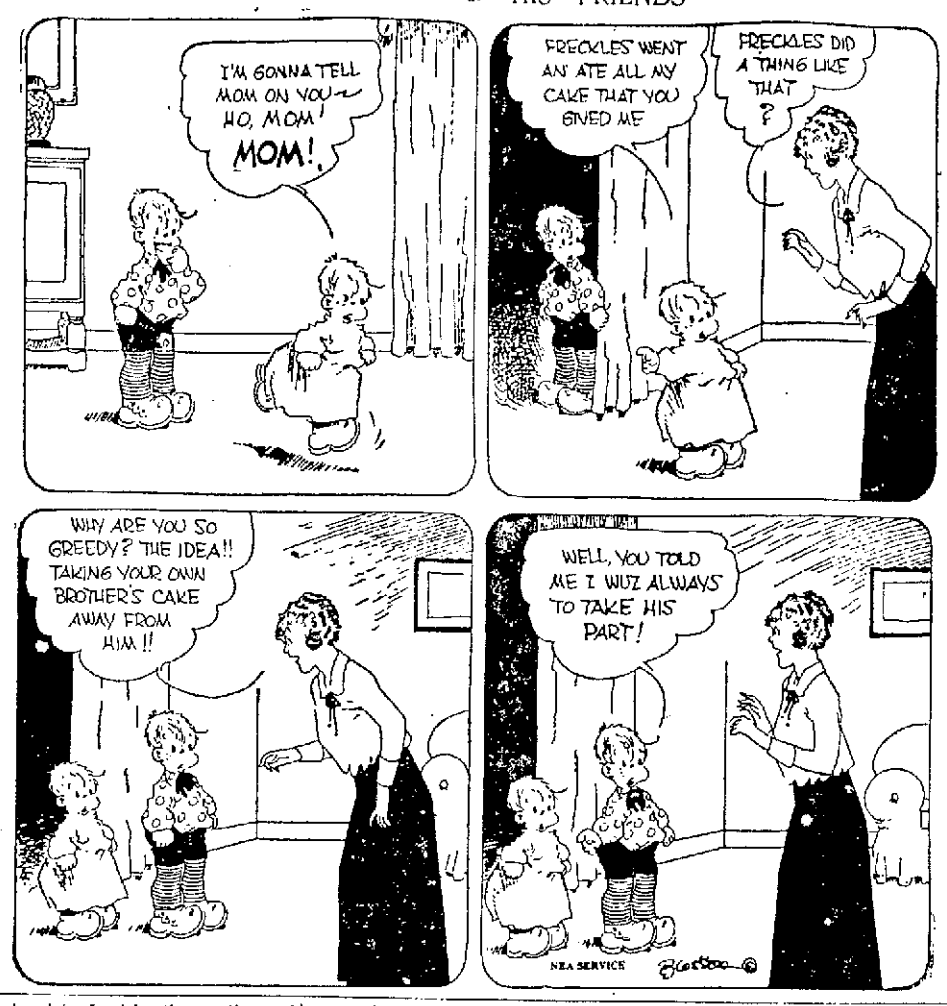

She gets relief from
DR. CALDWELL'S
SYRUP PEPSIN
And so do the children

Some Families Are Never Ill

FORTUNATE are the children whose parents fully realize the seriousness of constipation. Hospital records prove that 75 per cent of all disease originates in bowel obstruction, or constipation. Young children cry because of it; school children are hampered in their studies; grown people are made 25 per cent less efficient; elderly people's blood pressure increases 28 per cent. Realizing this Mrs. Carrie Mess of 1714 Church st., Lynchburg Va., Mr. Louis C. Grahl of 1569 Winton ave., Lakewood, Ohio, and innumerable others, give a spoonful of Dr. Caldwell's Syrup Pepsin at the first sign of constipation, and have no sickness among their children.

Largest Selling Laxative

Every up-to-date family medicine chest should contain a bottle of Dr. Caldwell's Syrup Pepsin, a compound of Egyptian senna with pepsin and palatable aromatics, a prescription written 30 years ago by Dr. W. B. Caldwell, who practiced medicine 47 years. You can buy a bottle in any store where medicines are sold, and the cost is less than a cent a dose. We guarantee that if you will give Dr. Caldwell's Syrup Pepsin to a child or for a few nights to an adult it will relieve any case of constipation no matter how chronic, or your money will be refunded.

10 Million Bottles a Year

Use it once and you will never again take coal-tar drugs in candy form, calomel or salts. Dr. Caldwell's Syrup Pepsin is a vegetable laxative free from opiates and narcotics. It can be safely given to infants, yet it effectively moves the bowels of adults. It acts gently; does not cramp or gripe. Keep it in the house and use it for any indication of bowel obstruction such as constipation, biliousness, torpid liver, dyspepsia, pimples and like skin eruptions. Give it early and it will break up a fever or a cold overnight. A spoonful proves it.

If You Want to Try It Free Before Buying
"Syrup Pepsin," 517 Washington St., Monticello, Illinois.
I need a good laxative and would like to prove what you say about Dr. Caldwell's Syrup Pepsin by actual test. Send me a free trial bottle. Address to
Name.....
Address.....
Not more than one free trial bottle to a family

COLDS

Break a Cold Right Up with "Pape's Cold Compound"

Take two tablets every three hours until three doses are taken. The first dose always gives relief. The second and third doses completely break up the cold. Pleasant and safe to take. Contains no quinine or opiates. Millions use "Pape's Cold Compound." Price, thirty-five cents. Druggists guarantee it.—Adv.

FAMOUS PICTURES OF WORLD WAR BATTLES

Press and critics all over the country have united in superlative praise and admiration of the motion picture, "Powder River," to be shown at the Lowell Memorial Auditorium three times on Tuesday and Wednesday of this week under the auspices of Walker-Rogers Post, V.F.W. Showings will be given on Tuesday and Wednesday evenings at 8 o'clock and on Wednesday afternoon at 4 o'clock. Tickets will be at nominal prices for adults and reduced rates for children at the Wednesday matinee only.

"Powder River" is a motion picture in which the doughboys, artillerymen, airmen and gobs of the United States army and navy move about in vivid action upon the war-torn stage of France and up the mine-infested areas of the seven seas during those stirring days of 1917 and 1918 when America joined with other nations of the world in combat against the German menace to international democracy, peace and liberty.

Besides the many places already announced as headquarters for tickets, they will also be on sale at the store of Nelson C. Hill in North Chelmsford and at the postoffice, Chelmsford Centre.

AMUSEMENT NOTES

RIALTO THEATRE

A story of faith and love and yearning for happiness that is thoroughly human is "Forget-Me-Not," which opens at the Rialto today. Bessie Love and Gareth Hughes have the leading roles and it is said that neither of these stars have ever been seen in better roles.

If your heart responds to a human story in which tears and smiles are mingled and in which the poignant yearning of a child becomes to you a thing of thrilling interest, do not miss this picture. "Forget-Me-Not" tells the life story of two foundlings, left in an orphan asylum. Their outlook for the future is not at all promising, but just when you least expect it, the plot takes a surprising turn and ends in a manner which is satisfactory to all. The orphans are made happy and find real homes where they just dream of the happy days at the asylum. Forget-Me-Not" is the sort of a picture that appeals to all clases of people for it contains plenty of the milk of human kindness, and there are many sparkling and clever comedy situations.

"South of Northern Lights" with Neal Hart, is the added feature, and it is replete with thrills and excitement. Hart is seen in the role of a young man who is framed and railroaded to prison for a crime of which he is entirely innocent. In order to prove his innocence he breaks jail so that he may lay his hands on his accuser and place the guilt upon the right party. How he accomplished this, forms a good story in which Hart does plenty of fighting, straight-shooting and hard riding.

A Pathe News and a comedy with Buddy Messenger, entitled "Buddy at the Bat," are also included in the program.

"Poor Men's Wives" with a big all-star cast, and Lon Chaney and John Gilbert in "While Paris Sleeps," are the features announced for Thursday, Friday and Saturday.

The Rialto management announces that starting next Sunday and every Sunday thereafter, a high class vaudeville bill will be shown in conjunction with the regular film attractions.

MERRIMACK SQUARE THEATRE

One of the best comedy-dramas seen here in many months is Thomas Meighan's latest George Ade Paramount star picture, "Woman-Proof," which was received with every manifestation of approval at the Merrimack Square theatre last night. Mr. Meighan, supported by Lila Lee and a competent cast of players, was at his best in this delightful offering.

Mr. Meighan plays the role of a young civil engineer who is too busy directing a huge enterprise to think of marriage. His father's will stipulates that all the children must marry or his entire fortune will go to an old people's home. The young engineer's brother and sisters endeavor to make him fall in love. These attempts form the basis of many tense situations in this laughable comedy-drama.

This is one of the best pictures in which Mr. Meighan has been seen since his appearance in "Back Home and Broke." It amply justifies all the praise bestowed upon it by Manager Peterson's appreciative audiences. It remains through Wednesday night.

There is also being presented an excellent surrounding program.

THE STRAND

"Three Wise Fools," King Vidor's latest production of the screen, is playing at The Strand. This big comedy drama has every element found in a high grade photoplay. Thrills, action and a full measure of humor, as well as some of the most interesting characterizations ever filmed. Eleanor Boardman, Claude Gillingwater, William H. Crane, Creighton Hale and others are in the cast. The second feature is "The Six Fifty," a melodramatic creation that is based on Kate McLaren's stage success of the same name. The locale of the story is the bright lights of Broadway and a rural district, while the chief characters are a man and his wife of the country, and a smart city chap. The usual comedy and Weekly are always entertaining.

THE ROYAL THEATRE

Star casts are the rule generally these days, especially so, when a good screen story presents itself. The cuy of the big star, and a weak supporting company is past. Today, the celebrated player is "farmed out" by anyone having the necessary funds to engage him, and therefore, we have better players, and frequently better stories. In "The Broken Wing" an adaptation of the famous Broadway stage play, another star cast of prominent screen players was assembled, and the resulting excellence of the screen adaptation shows the wisdom of carefully selecting the players for any photo-play. Kenneth Harlan, Miriam Cooper, Walter Long and others are seen in this new play. The counter attraction today and tomorrow brings "The Gray Dawn" with Robert McKim and Claire Adams, in another fine production. Other short specialties shown.

B. F. KEITH'S THEATRE

Breker's Bear Comedians will interest both old and young, this week, at the B. F. Keith theatre. The antics of these six clumsy fellows are filled with humor. It is the best comedy animal act before the public today. George Austin Moore, the strolling player, and Cecil de Hauger, will give their sketchy little sidelight on life called "It's Not Being Done Any More" and Creedon & Davis have a furiously funny turn. Will J. Ward, with his piano, will give some of the latest songs and stories, and the Three Armauts are a European combination which does about everything. Ted and Corinne Breton will open the bill with humor. The picture is "The Leavenworth Case" with a noteworthy cast.

OPERA HOUSE

Success isn't a matter of environment. It's a question of hitting the right thing and sticking to it until the little old bell of achievement is ringing. That is one of the many homely homilies forcibly driven home by the brilliant William Anthony McGuire comedy success "It's a Boy," fresh from Broadway, and the offering of the Al Luttringer Players at the Opera House with the regular matinee and evening performances all week. Seats are on sale now for the entire week.

You Are Welcome to a test. See coupon

Nice Teeth

They mean so much that you should learn how millions now attain them

You see whiter teeth now everywhere, and people smile to show them. Compare them with dingy teeth—teeth coated with a film. Mark how much those prettier teeth add to charm and beauty.

Then make this test and you will learn how this new beauty came.

That cloud is film

The cloud on teeth is film—the viscous film you feel. Much of it resists the tooth brush, clings and stays. Soon it becomes discolored, then forms dingy coats. That is why teeth lose luster.

Film also holds food substance which ferments and forms acid. It holds the acid in contact with the teeth to cause decay. Germs breed by millions in it. They, with tartar, are the chief cause of pyorrhea.

Under old methods, very few people escaped those film-caused troubles.

Dental science has found two ways to meet this situation. One disintegrates the film at all stages of formation. The other removes it without harmful scouring.

Able authorities proved these methods effective. Then a new-type tooth paste was created to apply them daily. The name is Pepsodent.

That tooth paste has brought a new dental era to millions of homes the world over.

Folks see and feel the new effects

Pepsodent brings other new results. It multiplies the alkalinity of the saliva—the neutralizer of mouth acids. It multiplies the starch digestant in saliva—there to digest starch deposits.

Old methods reduced these protective agents. This new method gives them multiplied power.

These results are quickly seen and felt. No one can doubt them, none can question their benefits.

Send the coupon for a 10-Day Tube. Note how clean the teeth feel after using. Mark the absence of the viscous film. See how teeth become whiter as the film-coats disappear.

You will be surprised and delighted. Cut out coupon now.

Protect the Enamel
Pepsodent disintegrates the film, then removes it with an agent far softer than enamel. Never use a film combatant which contains harsh grit.

Pepsodent PAT. OFF. REG. U.S.
The New-Day Dentifrice
Now advised by leading dentists the world over

10-Day Tube Free
THE PEPSODENT COMPANY, Dept. B, 1104 S. Wabash Ave., Chicago, Ill.
Mail 10-Day Tube of Pepsodent to
.....
.....
Only one tube to a family.

Alluring Tresses
Gives to your hair a glorious, sparkling Beauty, just glowing with the vivid luster of health and cleanliness, exquisitely perfumed with a distinctive odor that lingers daintily in your hair.

GOURAUD'S ORIENTAL COCOANUT OIL SHAMPOO
Fred. T. Hopkins & Son, New York

TRY A CLASSIFIED AD

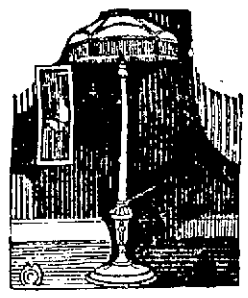

Floor Lamps
$13.25 to $45.00

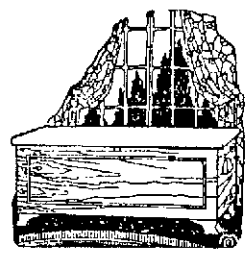

Cedar Chests
$9.65 to $65.00

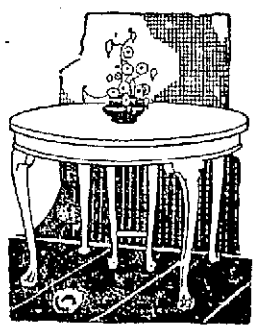

Dining Tables
$20.00 to $65.00

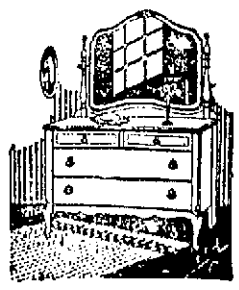

Dressers
$20.00 to $87.50

If You Were Buying a House You Wouldn't Buy the First House You Saw Advertised

No matter how cleverly the advertisement was written and how eloquently it describes the advantage of buying that particular house

You Would Look Around---

Naturally not buying a house very often and not being posted on Real Estate values, you would want to make sure that you were not paying more than the market price and you would of course rather buy of some one you knew and had confidence in. Yet, strange to say, some people go to Boston to buy the furniture for that home from stores they know nothing about. They buy things the value of which they don't know; things they must live with and use every day; things that will give them comfort and satisfaction or discomfort and dissatisfaction, and pay absurdly high prices and get indebted to someone they don't know, who may or may not use them with leniency, but take their goods back if they miss one payment. And they do so without even looking and getting posted on what goods and terms they could have gotten in Lowell. Of course the number of such people is growing less every day. We have made it rather unfashionable. It would be the height of folly for us to urge you to come here and get posted and compare prices and goods unless we were positively sure that we would win your trade by comparison. Come and see for yourself. You will not be annoyed or intimidated into buying here. We never urge anyone to buy. And yet our business is growing all the time. There must be something to it.

A. E. O'HEIR & CO.

15 HURD STREET

THE LOWELL SUN

JOHN H. HARRINGTON, Proprietor

SUN BUILDING, LOWELL, MASS.

Member of the Associated Press

The Associated Press is exclusively entitled to the use for republication of all news dispatches credited to it or not otherwise credited in this paper and also the local news published herein

SHIPPERS' ADVISORY BOARD

In connection with the proof of steadily-increasing railroad efficiency, it is interesting to learn that the railroad situation in New England is receiving more attention from the authorities in charge of eastern rail movements with a view to helping business. We learn that following a meeting of the American Railway association last week, it was announced that a new shippers' regional advisory board is to be organized at once to cover the New England situation, with permanent headquarters in Boston.

Representatives are to be assigned to visit interior points, covering all large freight distribution points such as Lowell, Worcester and Springfield. The plan may work out very well if shippers will get together and confer with the regional advisory board. Co-operation in transportation service matters has never been cordial or frequent in the old days. Perhaps the new regional board soon to locate in Boston will prove a boon to New England shippers of merchandise as an advisory institution that will lead to better business and a freer distribution of manufactured goods.

RELIEVING TRAFFIC CONGESTION

The proposition to extend French street across the canal to Dutton street is one of the least expensive favored by the Planning Board for the relief of traffic congestion in the vicinity of Kearney Square. It is made more necessary because of the closing of Anne street. If the plan be adopted by the city council, then French street would have to be smooth paved all the way from Bridge street. The street would then constitute an easy detour by which the main centers of congestion could be avoided by traffic up and down the Merrimack valley.

INCREASING HOME MARKETS

Governor Percival P. Baxter believes in home markets—meaning Maine markets. He has called upon the farmers of Maine to develop home market ideas and get away from the idea that the tillers of the land cannot sell their own products at home. Developing the home market idea, the governor believes, will do more for Maine farmers than any other single remedy.

What Governor Baxter says, is undoubtedly true. Much the same thing might be said of conditions in agricultural marketing in Massachusetts. Thousands of farmers who raise fruit and vegetables each year, never think of attempting to market their goods in cities and towns in their immediate neighborhoods. The majority imagine that Boston is the only place on the New England map where they can dispose of their products, and as a result of this "Boston idea," thousands of dollars' worth of farm products are annually sold at unprofitable prices because of frequently glutted markets and consequent losses both in money and spoiled farm products.

It would seem that the suburban farmers have little confidence in Lowell as a place for the disposal of their products from wagons in the public streets. It is true that a very considerable quantity of fruit and farm produce is disposed of directly to the wholesalers and retailers of this city; but there is no general public market of any importance or at least not on the scale that such markets are conducted in Lawrence, Haverhill, Newburyport and several other New England cities. It is believed, however, by many of the farmers themselves that, if the public market idea were developed and encouraged by a proper location, it would be a great benefit to the farmers and also to the consumers who would thus have an opportunity to purchase fruit and vegetables brought fresh from the farms. We have in Lowell a considerable number of first class markets, however, and the fact that they sell at reasonable prices may offer at least one explanation of why the public market idea is not a success in Lowell.

TEXTILES IN LAWRENCE

In contrast to the heavy curtailments among New England textile mills in general and the "waiting" situation in Lowell's chief industries today, the near-booming conditions in the city of Lawrence are causing natural comment and some wonder in other industrial cities of New England.

For instance, the Pacific mills in Lawrence are running practically at capacity at the present time. The Dover, N. H., mills are on full time while the Hampton department of the Pacific chain in South Carolina is operating a substantial number of looms all night.

The Sun learns that approximately twenty per cent of the 3,700 worsted looms at Lawrence are now running until 9 o'clock each night. The only real curtailment in effect is at the print works, which are running no lower than 80 per cent production basis—very fair indeed for the present period of stagnation noticeable in other New England textile centers.

On Wednesday last the Pacific mills advanced prices for its percales two cents a yard in line with higher prices for cotton and print cloths. Similar action has been taken by the American Printing company of Fall River, its chief competitor on this line of goods.

A very favorable response to the new prices is indicated and this should point the way for revival of textile manufacturing in Lowell and other cities turning out marketable cloth goods.

Some mills are always backward in changing from old to new fabric production. Those mills with executives who have broad views of the present situation and have no fears for the future, have formulated plans for increased production on special lines that are coming into favor in the constantly enlarging markets, and these manufacturers are the ones who will reap the fruits of their wisdom and courage.

One great advantage the Pacific mills have had, of course, in the wide diversity of its products which allows this textile manufacturing plant to quickly take advantage of market changes in prices and demands and meet such new business more than half way.

COTTON "EMPIRE" IN AFRICA

France has taken a decisive step toward the establishment of a great cotton empire in the African Sudan. The recent completion of a line of railroad between Thies and Kayes traversing 415 miles of the richest land in the world, puts France in direct communication with the cotton belt. This project has been the dream of France for forty years and although the work was started many years ago, it was not until recently that it was pushed with the backing necessary to success. Now it is a reality. The cost is estimated at 300,000,000 francs. It is not expected that France can derive full benefit from this new enterprise until the industry becomes properly established, which will mean a period of ten to fifteen years. At the end of that time, the cotton industry should give France complete cotton independence of the United States, Brazil, England and Egypt, on which she has relied for her supply in the past. Indeed it may ultimately make France the rival of the United States as a producer of cotton.

Experts on cotton assert that eventually the French Sudan linked with French West Africa, will grow the best cotton to be found in the world. The fibre of the Sudan cotton is said to be so glossy and silky and of such fine texture that experts claim that the slippers of the Egyptian kings found in the Valley of the Kings in Egypt may have been made of this Sudan cotton instead of India silk. If the expectations are realized from this new cotton belt, it will be a great boon for France.

THE RED CROSS

It is time now to have a round-up of those who have forgotten that the annual drive for membership in the Red Cross has been on for the past week. Lowell should go over the top in this deserving campaign. The Red Cross is a reserve force always ready to respond instantly in case of disaster or any urgent public necessity requiring its service. It is an organization that brings relief to suffering humanity in emergencies where other agencies are not equipped to aid. It dispenses its ministrations of mercy without question of recompense and now that it conducts its annual roll call, the friends of such service will be expected to enroll.

STOCK GAMBLING

There is never a shortage of moths for flying into the candle flame. In the first ten months this year, over 190 million shares of stocks changed hands on the New York Exchange.

In the corresponding months of 1901, the sales totaled over 230 million shares. And the average since 1900 has been 160 millions for the same months.

Like all gambling, it is run on the law of averages to a greater extent than by intuitive foresight as to what changes are coming. The man with a gambling instinct is always ready to take a chance.

THE CANDIDATES

The Tammany losses are opposed to McAdoo as candidate for president, but they have not yet decided what candidate they will support at the convention. Hiram Johnson is the only other candidate who has cast his hat into the ring; but he is on the republican side where he will have to contend with Coolidge, Pinchot and several others. On the democratic side, Mr. Underwood is the most desirable candidate and when the time comes, he may have enough delegates to give him a lead in the convention.

The "Wets" want a national referendum on the question of whether the people want prohibition. They might as well seek a referendum on whether any other clause of the constitution is valid or desirable. The constitution is not subject to a referendum.

With the state department of fisheries and game willing to aid next year's autumnal fair to be given by the Middlesex North Agricultural society, who said we couldn't have a county fair with real rural assets to make it genuine?

The beautiful Memorial Auditorium must be wonderful in its picturesque setting indeed, when even a man from Los Angeles, Cal., will look it over and reluctantly decide that they have nothing quite so good in California.

SEEN AND HEARD

A Thought

Answer not a fool according to his folly, lest thou also be like unto him. —Prov. 26:4.

Full oft we see cold wisdom waiting on superfluous folly.—Shakespeare.

S(c)een in the Bowl

Hoffy called on his friend, Cuthbert, and observed that the latter had installed a bowl containing one goldfish. "Ah, you have a goldfish," he remarked. "Yes," he replied. They smoked awhile. Then Hoffy resumed the conversation. "Does the goldfish know you?" "I cannot tell," responded Cuthbert, "It makes no sounds, and its tail wagging seems to be for purposes of propulsion only."

Making It Soft

The solemn man in the smoker said never a word for many a mile. Finally, however, he turned to his seatmate and remarked: "There is much unrest in the world just now, my friend, much unrest."

"You're right."

"I hope you are not unmindful of the fact that we each have a duty. We must combat this unrest."

"I'm doing my best," said the other man.

"As to how, my friend, as to how?"

"I manufacture mattresses."

Engaged With a Vengeance

She was a dainty young thing, dressed in the latest fashion, and as she gayly tripped up the stairs the office boy gasped, then grinned, as she came to a standstill before him. "Yes, miss?" he asked, rather impertinently. "Could you tell me if Mr. Jones is in?" she asked. The boy nodded and pointed vaguely over his shoulder at the open door. The girl hesitated for a moment. "Do your know if he is engaged?" she inquired. The boy looked astonished. "Engaged?" he almost shouted. "Engaged! Why, he's married and got two kids!"

"Hills"

I never loved your plains!—
Your gentle valleys,
Your drowsy country lanes
And parched alleys.

I want my hills!—the trail
That scorns the hollow—
Up, up the ragged shale
Where few will follow,

Up, over wooded crest
And mossy bowlder,
With strong thigh, heaving chest,
And swinging shoulder.

So let me hold my way,
By nothing balked,
Until at close of day,
I stand, exalted,

High on my hills of dream
Dear hills that knew me!
And then, how fair will seem
The lands below me.

How pure, at vesper-time
The far bells chiming!
God, give me hills to climb,
And strength for climbing!

—ARTHUR GUITERMAN.

THE MAN ABOUT TOWN

A well known Middlesex street business man is wearing a lustrous black orb these days that, despite insinuations and hints to the contrary, he received in a most unusual manner. It wasn't the fist of an irate fellow citizen that did the job nor was it that he walked into an open door. Rather the job, and it is a neat one, was done with a billiard cue. Not as desperate as it sounds, dear reader. The Middlesex street business man was watching a certain attorney attempt a difficult masse shot. He stood just behind the player. Suddenly the cue was drawn back and the butt brought up sudenly against the eye of the merchant. Profuse apologies followed and were accepted. However, it didn't help the swelling one bit and the business man is required to do a lot of explaining that meets only with what might be termed misunderstanding smiles. He says that hereafter when he gets close to a billiard table he will be the one holding the cue.

Agents Hall and Sullivan took a trip to Lawrence the other day and surprised this twin city of Lowell by making a series of raids that cleaned up many of the biggest nuisances there in regard to the liquor problem. They have worked so efficiently in Lowell that we are practically dry, and they have evidently been forced to go farther afield to seek the peculiar species of trouble that they are so busily eliminating from our commonwealth. And yet there are those who would try to make us believe that conditions here are alarming.

Another Dartmouth man has come to make Lowell his home, joining the ranks of the many already in this city. Mr. Francis Boyer, formerly of Boston, will take over the direction of the C. B. Coburn oil department. He hails from North Adams and was a member of the class of 1907 in the Hanover institution, of which he is one of the most loyal of alumni. His duties commenced on Saturday last.

United States Senator David I. Walsh is to lecture at the Strand Theatre, Manchester N. H., under the auspices of Mount St. Mary's Alumnae association on Nov. 26. John H. Fahey, director of the International chamber of commerce and former president of the United States chamber of commerce, delivered a lecture there last night on "What Real Peace Would Mean to the World." Mr. Fahey owns and publishes newspapers in New York city, Worcester, and Manchester.

The Navy club is planning to trim out for Admiral Benson, when he visits here shortly to give an address before the League of Catholic Women. Evidently the former gobs intend to show in every possible way that they still retain the old spirit that sent them into the war as volunteers, and under the leadership of their new president, Fred Emerson, are planning many events for the coming season to draw them into a closer feeling of fellowship.

Bob Hart, Lowell's contribution to big league baseball, has been speaking in so many places since he came back to the city, that when he starts in once more on the roller polo circuit he will have to watch his step or the applause after a good shot will make him think he is at the head of a dinner table telling jokes once more, and forget the game while he springs another good one on the crowd. It would help out, during a poor game, at that.

ZONING ORDINANCE HAS WORKED OUT WELL IN LOWELL

City Stands High Among Those in Country Which Have Placed Restrictions Upon Building Operations in Residential Sections—More Stringent Code to Follow

Lowell as a thriving New England municipality enjoying some of the advantages of a genuine zoning system that has been highly indorsed insofar as it goes, is one of the leading cities of the United States named on a selected list of municipalities just issued by the national division of building and housing, department of commerce. The announcement comes from the local chamber of commerce and is worth public perusal and study. Though somewhat limited in scope, the zoning ordinance in force in Lowell, as laid out by the Lowell chamber of commerce in 1922 and unanimously indorsed by the city council, has proved of inestimable value to the city at large, preventing as it has not only illegal construction and undesired structures in places where there were welcome, but providing a general scheme of future growth along proper lines.

The general idea has been to improve the industrial business of the city without encroaching too far upon the residential districts with commercial establishments and odds and ends of small business that might be detrimental to the comfort, welfare and happiness of citizens owning private homes in desirable neighborhoods.

More than 22,000,000 persons, comprising 40 per cent of the urban population of the United States, now live in 183 zoned cities, towns and villages, including Lowell.

During the first eight months of this year, 54 municipalities with more than 6,500,000 population, have adopted zoning ordinances. More than two-thirds of the 183 zoned municipalities have been zoned in the past two years.

Lowell was one of the first cities in New England to take up this important matter and put it through with eclat, under the active, vitalizing direction of the chamber of commerce, led by President Edward Fisher and Secretary-Manager George F. Wells.

In the number of places now zoned, New Jersey leads with 51; New York is second with 30; Illinois third with 22; California fourth with 17; Ohio fifth with 13, and Massachusetts sixth with 11.

Zoning is now in effect in Lowell, Boston, Brockton, Brookline, Milton, Newton, North Adams, Springfield, West Springfield, Winthrop and Worcester.

The purpose of the zoning ordinance in Lowell was to regulate the construction of commercial properties in residential districts. The need of some such regulatory provisions was realized because of the prevalence of small stores, gasoline stations, etc., being erected, especially in the Highlands district, next or near residential property, thus depreciating considerably the value of the latter.

Smith Adams gave valuable assistance in putting the Lowell zoning ordinance through the city council. In the event of a regulation city plan of a more extensive scope going through municipal government channels, the somewhat temporary zoning ordinance now in operation in Lowell would be greatly enlarged upon, or be included is more comprehensive regulation.

The members of the Lowell zoning committee were John M. O'Donoghue, chairman; Charles H. Hobson, Benjamin S. Ponzzner, Allen Dumas, Charles Emmott, Mrs. David Dewar and Miss Genevieve Lawrence.

Local business men agree that neighborliness in the use of land is one of the keynotes of zoning. The home owner is protected from the intrusion of the junk yard, which for no good reason might be moved into his neighborhood. Business and shopping districts are protected against noisy factory operations.

Industrial establishments of all kinds have greater freedom in selecting sites convenient to good transportation.

In an interview today, Secretary-Manager Wells of the Lowell chamber of commerce, who worked unceasingly to provide Lowell with a zoning system that would answer for the time being in handling many conflicting local building questions and problems, and has proved of inestimable good to the city at large because of its ever ready city ordinance vigilant for the best interests of the entire community, said:

"Such measures provide for the use of the different kinds of lands and districts within a city for the purpose to which they are best adapted and allow for orderly growth of commercial and industrial districts.

"They accomplish their purpose by regulating the height of buildings, the area of land that they may cover and the use to which they may be put in the different districts of the city or town. The zoning ordinance is generally an auxiliary to the city plan and helps to provide for the orderly growth of the city along lines that will bring the most satisfactory results to all concerned."

TOM SIMS SAYS

Perhaps they could arrange for European countries to hate one another only three days a week.

Allies have Germany's goat and are taking it to the glue factory.

Our government is trying to live within its income. Wish it would try living without ours.

Proposed law would keep children under 18 from working, which is one way of getting them to work.

We predict the coldest winter on record. We always predict this because it always is true.

In New Jersey, a race-horse man claims a ghost chased him. Probably the ghost of a chance.

News from London. Shoes are ruining women's feet. We made a mistake. This isn't news.

Washington has started out to run down the grafters. Here's where a lot of shoes get worn out.

Found a man with two wives in one house in Chicago. Wonder how he got a place to hang his clothes?

In Los Angeles, a plumber collected a bill nine years old, proving they don't forget everything.

Maybe Henry Ford wants to take over our government because it is losing so much money.

Living to a ripe old age would be much easier to do if it was a little less expensive.

While statistics show the average woman eats less than the average man, figures show it also.

American women use 10,000 tons of talcum impowder every year, but it's the gas powder that worries men.

Very few of the autos left at home on a pleasant Sunday afternoon are able to run at all.

Presidential candidates don't hurl their hats into the ring. They ease them in gently.

Many a man marries a woman simply because he admires her good judgment in marrying him.

Hound dogs sit around and howl at the moon. Calamity howlers sit around and howl at nothing.

No wonder kids grow up to look like their dads. All they do is loaf and kick about money.

People who get familiar on short acquaintance should not be noticed.

Those who do not believe in dancing have nothing to dance about.

Men who act serious all the time are usually considered funny.

Some marry for better or worse and stay for board.

With anything can happen, it seems as though it should happen.

DIAMONDS
WATCHES
JEWELRY
F. T. MOWER & SONS
OVER GREEN'S DRUG STORE

AROUND-WORLD CRUISE BY U. S. AVIATORS

WASHINGTON, Nov. 19.—Completion of plans for an around-the-world cruise by American army aviators, awaits only the formal permission of the governments concerned for the expedition to cross their territories. The project already has the approval of Secretary Weeks and the state department has asked the foreign governments to sanction the tentative itinerary submitted by Major General Mason M. Patrick, chief of the army air service.

Four officials and four enlisted men have been selected to make the flight which is expected to determine the feasibility of aerial communication between continents and provide valuable technical information. Four or five Douglas world cruisers, which are being constructed at Santa Monica, Cal., will be used.

The trip, as planned, will start at Washington next March and will consume more than six months the longest non-stop flight being 700 miles.

SPECIAL MUSIC AT VESPER SERVICE

A vesper service with a special musical program was held in All Souls church yesterday, before a congregation that filled the church to capacity. The first part of the program consisted of sacred music, by Miss Doris Emerson, soprano, Frank McDonald, violinist, and Louis Dalbeck, cellist all three of whom have a reputation in musical circles for the quality of their offerings.

Rev. Kirsopp Lake, D.D., of Harvard university, preached on the parable, "The Sheep and the Goats," from the viewpoint of the modern interpretations of the Bible, at the conclusion of the musical program, which follows:

The Organ Prelude
Dream ..... Liszt
I Heard the Voice of Jesus....Harris
The Prayer
Aria ..... Penaglia
How Lovely Are Thy Dwellings..Liddle
Nocturne ..... Mendelssohn
Wiegenlied ..... Schubert
The Hymn
The Sermon: Dr. Lake
Ave Maria .....Gounod
The Benediction
The Organ Postlude

The pastor of the church, Rev. A. C. McGiffert, Jr., preached the sermon in the morning dealing with the importance of the little things in life, as well as the big ones, and in the course of his talk took occasion to pay tribute to Dr. Caleb E. Fisher, as a man whose career is an example of the little services one can render faithfully until one's character is a thing other people justly envy.

TEN MILES TO LAWRENCE

Is it ten miles from Lowell to Lawrence or nine miles or eight miles? The Lowell Sun seems to desire to find out the exact distance to Lawrence and other cities from Lowell and not to rely upon the old guessing kind of estimates that have been in use for many years not only regarding the distance to Lawrence but to other cities.

It has started something in this section of the country without a doubt with its editorial on the advisability of locating in Lowell a zero stone similar to the one that has been set up in Washington and other cities.

As it well says, many of the signs that essay to give the distances along the highways between the cities are often very unreliable not intentionally so, but from at least two causes which are beyond the control of the persons who prepare and set up those guide posts and advertising signs.

One is that some of the measurements refer to the distance from a given point to the city line. The other is that the old measurements upon which many of the newer signs are based were quite inaccurate.

The first can be eliminated by erecting zero stones in the center of the cities upon which all measurements as to the distance to such cities shall be based.

Here in Lawrence such a zero milestone might be located at the city hall or at the corner of Essex street and Lawrence or Amesbury streets or in the center of the Central bridge.—Lawrence Telegram.

CROUP
Spasmodic Croup is frequently relieved by one application of—
VICKS VAPORUB
Over 17 Million Jars Used Yearly

Berton Braley's Daily Poem

PURE GOLD

In absence of loquacity
Some people find sagacity.
They think the silent person is a bird
With wisdom of immensity
Because of his propensity
To sit and think and never say a word.

Behind that quiet form of him
And in each nod and grunt of him
They fancy there is knowledge erudite.
And now and then you find it's true
He has a clever mind, it's true,
And those who think him wise have got it right!

But silence oft has back of it
Not thought—but utter lack of it;
That ponderous appearance is a stall.
That Jovian impassivity
Hides mental inactivity,
There's nothing going back there at all!

Still, if that individual
Can dope it out to kid you all,
To thinking there's a brain beneath his hat;
If he can only stay with it
And somehow get away with it,
The silent lad is pretty wise at that!

(Copyright, 1923, The Lowell Sun)

NOW THE HARD JOB STARTS

More than 22,000 peace plans were submitted in the $100,000 Edward W. Bok Peace Contest. The person whose plan is chosen will receive $50,000 immediately and the remainder when the plan is found workable. Miss Esther E. Lape, in charge of the policy committee, is shown in the New York office looking over some of the manuscripts.

FOR THANKSGIVING

NOVEMBER 29th

You will want your Table to look its best.

Our Fine Cutlery will help to make it so.

Our **Stainless Knives and Forks** remove all the irksome trouble of polishing. You simply wash the articles, that's all. No staining or rusting or discoloring. A wonderful invention.

We have these goods in Table Knives and Forks with beautiful white handles.

Also Carving Knives, Game Carvers and Beefsteak Carvers.

Come in and see them.

Now a word about your **Fireplace.** We have now the finest and most extensive line of Fireplace Goods in New England.

A customer called "the other day" and bought a complete outfit. He said he spent all day in Boston looking for special sets and could not find them and someone told him of The Thompson Hardware Co. of Lowell. He drove here and said, "Well, now I've hit it right." I've seen nothing like this assortment anywhere."

Others have said almost the same.

Come in **now** and let us fix up your Fireplace for Thanksgiving. We have everything for the Fireplace.

N. B.—Special for Thanksgiving
—Pop Corn, all shelled, lb. **6c**
We offer 5 lbs. and one of our Steel Poppers for.... **75c**

THE THOMPSON HARDWARE CO.

Tels. 156-157

BLAMES SOCIETY FOR BANDIT CAREER

BY DON E. P. DROHAN,
N.E.A. Service Writer

CLEVELAND, Nov. 19.—Abolish the county jail!

Substitute houses of correction, where persons, especially juvenile delinquents, arrested for minor infractions, will be segregated from hardened criminals.

Therein will society solve, in a major degree, the problem of the first offender.

And therein will scores of reckless youths be snatched from the path that ultimately leads to the gallows or the electric chair.

This, in brief, is the opinion of James P. Kirby, chief probation officer of common pleas court here. It is based upon his experiences in handling scores of cases wherein "boy desperadoes" have played the leading roles.

Kirby, at the time of this interview, was thinking of John Lavanavitch, 17-year-old "dime novel bandit," facing a long prison sentence and possibly even the death chair.

For John, together with 19-year-old Albert Bobnar, is accused of fatally shooting a policeman, Patrolman Harry Dudley, as a climax to a brief but busy "stick-up" caller.

John, police say, is the confessed leader of his band of two. To him is ascribed, within six weeks, a series of 14 robberies, six of which, the officers declare, the little tow-headed lad has admitted he "pulled" alone.

In the long list is one "job" where Lavanavitch walked into a store and backed 14 husky men against a wall while he emptied the cash drawer.

Even after the policeman's shooting, John and his older companion, according to their purported confession, robbed another store.

John maintains he was given his

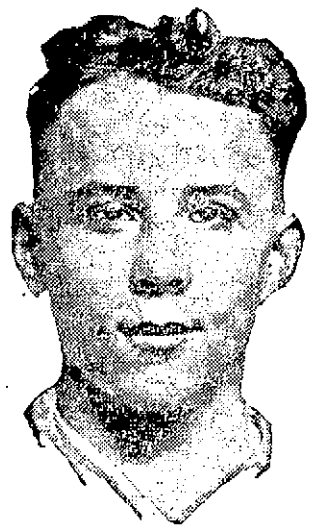

JOHN LAVANAVITCH

schooling in the "stick-up" game by 30 days in a Jacksonville (Fla.) jail for "bumming freights."

"Society must shoulder a lot of blame in John's case," says Kirby. "If he hadn't been thrown with that 'old-timer' down in Jacksonville, Fla., he probably wouldn't be in the fix he's in today."

And Kirby also blames the "cheap, trashy novels." "Jesse James" books were found in John's room. And with them was a miniature arsenal, so police declare, bought from mail-order houses.

"There ought to be a federal law prohibiting promiscuous sale of guns by such places," Kirby declares. "Several states have such laws. But, it's time congress took some action."

DOESN'T NEED ANY LAXATIVES NOW

Mr. Becker Says Life is a Joy, Without Constipation or Stomach Trouble

"I had catarrh of the stomach and head for three years. My stomach was so bad that every time I ate anything sweet, such as fruit or pastry, the burning hot water would run out of my mouth. I took a laxative every night.

"Since taking Milks Emulsion, my bowels move regularly. I have now taken ten bottles and have gained 10½ pounds. All my friends remark how fine I am looking, and it seems a pleasure to live again, without stomach trouble."—Bert Becker, Miami, Ohio.

Physics usually make slaves out of their users, and weaken the bowels instead of correcting them. Stomach trouble in many cases is directly due to constipation.

Milks Emulsion restores healthy, natural bowel action; it is a truly corrective medicine, doing away with all need of pills and physics. It promotes appetite and quickly puts the digestive organs in shape to assimilate food, and thus build flesh and strength. Milks Emulsion is strongly recommended to those whom sickness has weakened; it is a powerful aid in resisting and repairing the effects of wasting diseases. Chronic stomach trouble is promptly relieved.

This is the only solid emulsion made, and so palatable that it is eaten with a spoon like ice cream. Wonderful for weak, sickly children.

No matter how severe your case, you are urged to try Milks Emulsion under this guarantee—Take six bottles home with you, use it according to directions and if not satisfied with the results, your money will be promptly refunded. Price 60 cents and $1.20 per bottle. The Milks Emulsion Co., Terre Haute, Ind. Sold by druggists everywhere.—Adv.

SOME FLOWER!

Illinois, which is marketing enormous crops of sunflowers each year, is beginning to threaten Kansas' laurels as the "Sunflower State." Here is one of the real champions of this year's crop. They're using sunflower seed now for breakfast food.

OUR BOARDING HOUSE

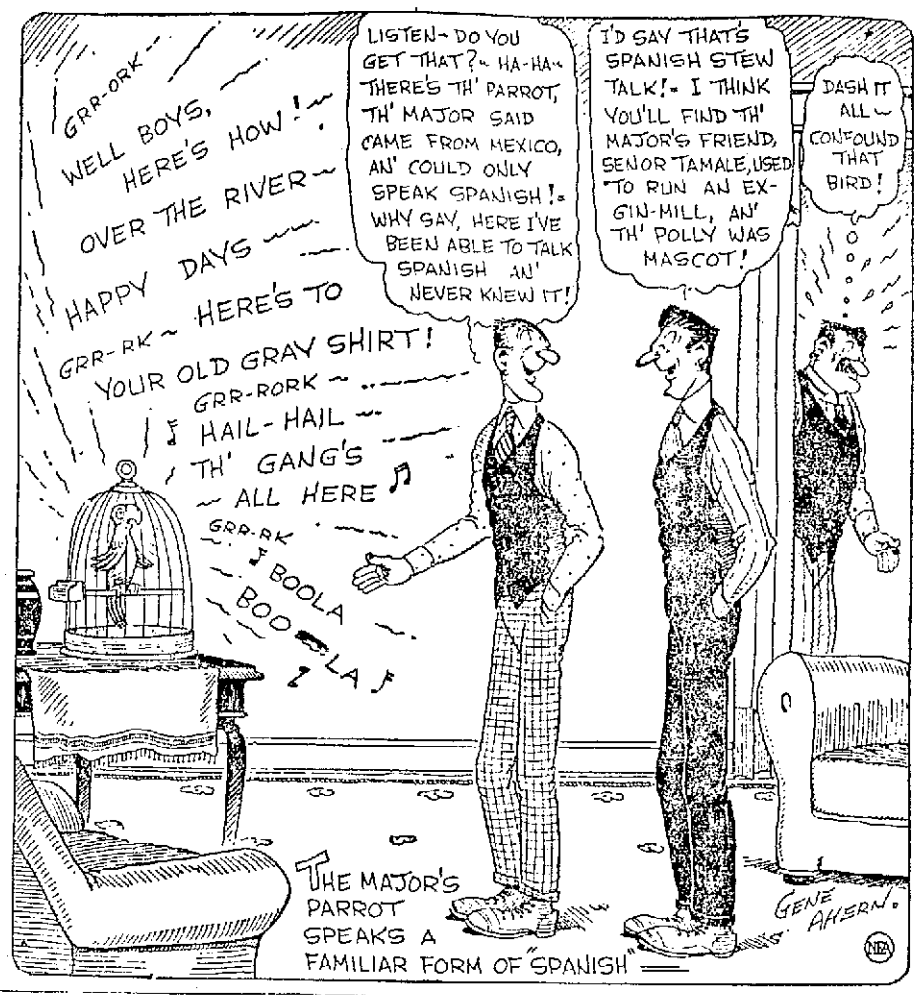

SUMMARY OF EARLY MORNING A. P. NEWS

Premier Poincare, in an aggressive speech declares France will hold the Ruhr and Rhineland until all clauses of Versailles treaty are executed.

German Chancellor Stresemann asserts Germany will refuse any demand for surrender of former crown prince; tells people's party his efforts have brought Anglo-Saxons and Italy closer to Germany.

Firpo, on his arrival at Buenos Aires, says he was counted out in the Dempsey fight when he was on the floor only eight seconds and that justice was denied him in championship bout.

Owner of Epinard, the French three-year-old champion, will sail Dec. 1, from France for New York, hoping to complete plans that will put Zev in the international horse race at Longchamps, next May.

Few visitors get past the castle gate of former crown prince, who gives 100,000 pounds of potatoes to the poor of Oels.

Two French and Belgian officers of the allied control commissioner, are arrested by the Reichswehr and only freed after insults, French Leipsic sources declare.

Prohibition bureau reports that 11,268,469 liquor prescriptions were filed in the United States and its territories in the last fiscal year and that 1,400,614 gallons of liquor were thus sold on doctors' orders.

Rev. Dr. John Kelman of New York city, pastor of the Fifth Avenue Presbyterian church at Fifty-fifth street, resigns to accept pastorate of London church.

Former Justice John H. Clark suggests that the United States supreme court decline to hold unconstitutional acts of congress whenever several justices of that tribunal decide that such acts are valid.

Magnus Johnson, Minnesota United States senator-elect, tells Chicago Federation of Labor, that despite charges of his uncouthness, he will make himself understood in the United States senate and that Henry Cabot Lodge especially, will understand what he says.

Son of William A. Sunday, evangelist, is reported by the Los Angeles police, to have been overcome by gas.

Death at Pelham Heights, N. Y., of George Chadbourne Taylor, president of the American Railway Express Co., who started as wagon driver.

REPORT OF DEATHS

For the Week Ending Nov. 17, 1923

Nov.
7—Henry S. Pihl, 80, cardio-renal disease.
Frank P. Stuart, 72, arterio-sclerosis.
9—Leo Cloutier, 2m., bronchitis.
William Foss, 65 internal injuries.
Arvelia L. French, 44, carcinoma.
Damase Paire, 63, peritonitis.
Sofia Fisher, 74, fracture of skull.
10—Walter J. Clancy, 6, sarcoma.
Edwin J. Hill 65, myocarditis.
11—Rachel Marcus, 56, heart disease.
Lillian G. Berry, 7, broncho-pneumonia.
—— Brule, 4 mins., difficult labor.
Josephine Roumila, 15, broncho-pneumonia.
12—Maurice Caron, 1 meningitis.
Joseph Charest, 15 mins., atelectasis.
13—Marjorie McAndrews, 1, broncho-pneumonia.
Leo Rayball, 1m., convulsions.
Mary T. Gallagher, 53, carcinoma.
Caleb E. Fisher 63, broncho-pneumonia.
Catherine Wilson, 50, myocarditis.
Catherine McAlvin, 64, arterio-sclerosis.
Alice T. Dacey, 49, mil. regurgitation.
William Sharp, 72, arterio-sclerosis.
Jan Jaluga, 32 broncho-pneumonia.
Dominick Mendonca, 1, ileo-colitis.
14—Wilfrid E. Lussier, 28, intest. obstruction.
John McPhellmy, 67, arterio-sclerosis.
Olivina Brunette, 54, heart disease.
Mary J. Jalbert 49, carcinoma.
15—Charles P. Hopkins, 74, cardio-renal disease.
16—Panagiota Tzanakos, 72, neuritis.

STEPHEN FLYNN,
City Clerk.

ASSIST WIDOW OF PETER GUARDAGNINI

An appealing story comes to light in a brief announcement issued to The Sun by officers and members of Loggia Allessandro Manzoni, O.F.D.I. (Sons of Italy), who meet regularly in Columbus hall, this city.

It is a racial story of loving remembrance for a blood brother emigrant, who left a sunny Italian mountain farm slope to see the wonders of the new world and who won supreme temporary happiness after coming to Lowell, only to meet death in tragic fashion that forever wiped out the glowing aspirations of this roving son of old Italy, who had cherished a fond affection for America and American ideals.

The Lowell fraternal organization named above and powerful in local Italian-speaking social circles, announces that a check for a substantial sum of money has just been forwarded by the lodge treasurer to the widow of Pedro Guardagnini, a short-time resident of Lowell, who died recently in St. John's hospital from injuries sustained while employed at the Billerica carshops.

The tragedy that came suddenly, removing this son of Italy from his new home in Lowell and leaving a grief-stricken widow and two sorrowing children with only bare necessities of living, aroused many leading Italian speaking citizens of Lowell and surrounding towns. Hurriedly President A. P. Domenico of Loggia Alessandro Manzoni lodge, Sons of Italy, called a special meeting of "di loggia." Resolutions of deepest sympathy were drawn up and formally designed for transmission to the bereaved widow of the Billerica carshop workman.

Guardagnini had been a member of Sons of Italy, which meets regularly in Columbus hall, a good many years, having joined the order while living in another Italian-speaking community before coming to Lowell. He was a member in good standing and his family was therefore entitled to the usual death benefit. The lodge has now tendered to Mrs. Guardagnini, the bereaved wife, a substantial sum which went far toward reimbursing her for burial expenses and indicating the bonds of warm, loyal friendship that have always existed in the Italian fraternal organization of which her husband was a staunch supporter at all times.

AUDITORIUM TRUSTEES' ANNUAL MEETING

The annual meeting of the board of trustees of the Memorial Auditorium was held on Saturday afternoon at 4 o'clock, with Mayor John J. Donovan, Charles H. Hobson, Frederick A. Estes and Thomas P. Boulger present. Due to illness it was Mr. Boulger's first appearance at a meeting of the board for several months and he was enthusiastically greeted.

CHARLES H. HOBSON,
Chairman.

The board re-elected Charles H. Hobson chairman and Collin H. Mackenzie, clerk.

SEE THE POINT!

The Sun has by far the largest circulation of any Lowell paper. Ninety per cent. of Sun readers do not read any other Lowell newspaper. See the point, Mr. Advertiser?

Not a Blemish

mars the perfect appearance of her complexion. Skin troubles are effectively concealed. Reduces unnatural color and corrects greasy skins. Highly antiseptic. White-Flesh-Rachel. 3

Send 10c for Trial Size

FERD. T. HOPKINS & SON, New York City

Gouraud's Oriental Cream

2 TABLETS Every 3 Hours

BREAKS THAT COLD

Hill's Cascara Bromide Quinine will break your cold in one day. Taken promptly it prevents colds, la grippe and pneumonia. Demand red box bearing Mr. Hill's portrait. All druggists. Price 30c.

HILL'S CASCARA BROMIDE QUININE

W. H. HILL CO., DETROIT, MICH. (B-401)

Specials

For This Week Only

Take Advantage of Our Weekly Specials

WALL CLOTHES DRIERS

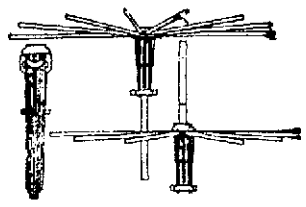

The most convenient Clothes Drier Made.

$1.15

Regular Price $1.50.

BULBS

Narcissus, 4 Colors.

29c Doz.

Regular Price 75c Doz.

COMBINATION SQUARES

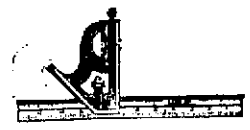

12 in. Universal Squares,

$1.19

Regular Price $1.50.

INDIA STONES

All Styles and Sizes.

29c and 49c

Regular Price 75c and $1.25.

ROOFING PAPER

Single Ply, Phoenix. A roll will cover 108 sq. ft.

$1.89

Regular Price $2.65.

CIDER MILLS

Red Cross Brand. Medium Size.

$31.13

Regular Price $41.50.

Red Cross Junior,

$25.50

Regular Price $34.00.

ASH CANS

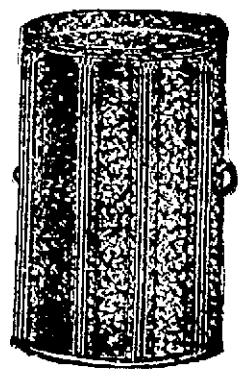

18-in. 8-stay, 3-rib, Ajax brand Ash Cans,

$3.00

Regular Price $4.00.

FRUIT PRESSES

$25.00

Regular Price $37.50.

BARTLETT & DOW CO.

216 CENTRAL ST.
PHONE 1600
92 Years a Hardware Store

To office boys and bank presidents

The boy at the outer gate needs Eversharp and Wahl Pen. He can afford Eversharp at $1. He can buy the all-metal Wahl Pen as low as $4. Or in rubber at $2.50 up.

The bank president in his private office also needs America's favorite writing tools. He will probably buy a costlier set, matched in sterling or in solid gold.

The point is, Eversharp and Wahl Pen service which is needed by all is available to all.

Be sure you get Eversharp. Its features can't be copied. Eversharp alone has the exclusive rifled tip that prevents lead wobbling. It also has the automatic index that shows how much lead is in the barrel. And under the cap is the eraser and magazine of new leads. Carry two Eversharps—one with black lead, one with colored lead.

Get the all-metal Wahl Pen, too! It cannot break. It will wear a lifetime. And it holds more ink.

Eversharp and Wahl Pen are priced up to $10 each. Solid gold at higher prices. Buy both. Look for the name on each. Ask to see the Wahl rubber pens, too! $2.50 up.

Made in the U. S. A. by
THE WAHL CO., Chicago

IMPORTANT. A pencil is no better than its lead. Don't use poor lead in your Eversharp. Eversharp leads are recognized as the finest made—a fact proved by over 200,000,000 sold every year. They are made to *fit* the pencil. Seven grades, very soft to very hard. Ask for the new small-diameter colored leads, too! In the red top box.

EVERSHARP matched by WAHL PEN

Do your Christmas shopping now!

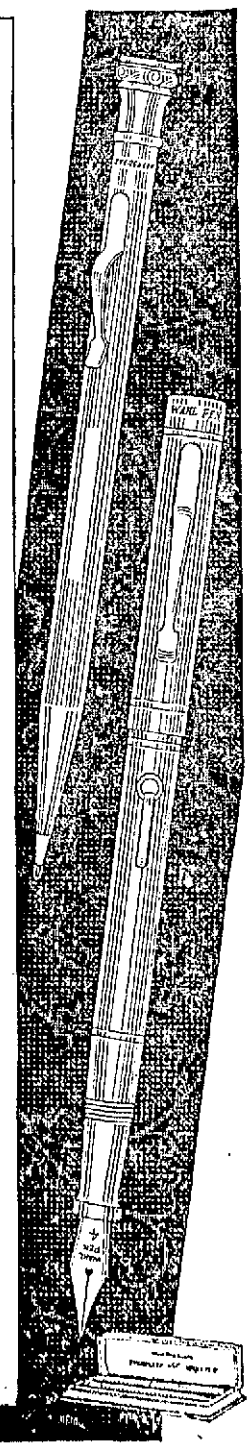

WINCARNIS

The Reconstructive Tonic

Strengthens the weakened

Invigorates the exhausted

Fortifies the enfeebled

For almost half a century physicians have prescribed it for the anæmic, debilitated, nervous and run-down.

Sold by all druggists

Send for booklet telling how to regain vigor of mind and body

Edward Lassere, Inc., 400 W. 23d St., New York

TOO MUCH URIC ACID?

LET US SEND YOU THE WILLIAMS TREATMENT

FREE 85-CENT BOTTLE (32 DOSES)

Just because you start the day "too tired to get up," arms and legs stiff, muscles sore; with burning, aching back and dull head—WORN OUT before the day begins—do not think you have to stay in such condition.

Rheumatism, kidney and bladder troubles, and all ailments caused by excessive acidity make one miserable.

Be strong and well. Get rid of the "rheumatic" pains, stiff joints, sore muscles, "acid" stomach, Kidney or Bladder troubles so often caused by body-made acids.

If you have been ailing for a long time, taking all sorts of medicines without benefit, let The Williams Treatment prove to you what great relief it gives in the most stubborn cases. Since 1892 hundreds of thousands have used it.

If your sleep is broken by an irritated bladder that wakes you up every few hours, you will appreciate the rest and comfort you get from the free bottle (32 doses.)

To prove The Williams Treatment conquers kidney and bladder diseases, rheumatism and all other ailments when due to excessive uric acid, no matter how chronic or stubborn, we will give one 85c bottle (32 doses) free if you send this notice. Please send 10 cents to help pay postage, packing, etc., to The Dr. D. A. Williams company, Dept. BA-1328, Ivy Building, East Hampton, Conn. Send at once and you will receive by parcel post a regular 85c bottle without charge and without incurring any obligation. Only one bottle to the same address or family. Nothing sent C.O.D.—Adv.

After Every Meal

WRIGLEY'S

All the goodness, flavor and quality that goes into WRIGLEY'S at the factory IS KEPT IN IT FOR YOU.

The sealed package does that—You break the seal.

WRIGLEY'S is pure chicle and other ingredients of the highest quality obtainable. Made under modern sanitary conditions.

WRIGLEY'S aids appetite, keeps teeth white and helps digestion.

Save Wrigley's wrappers They are good for valuable presents.

EXPERTS PICK YALE TO WIN OVER HARVARD ON NEXT SATURDAY

LOWELL STAGES "COMEBACK" AND DEFEATS WAKEFIELD, 20 TO 0

Large Crowd at Alumni Field Sees Local High School Eleven Whitewash Visitors—Calkins, O'Neil and Sheehan Star for Winners—Changes in Local Lineup

Too much Calkins, O'Neil and Sheehan spelled a 20 to 0 defeat for Wakefield high against Lowell high at Alumni field Saturday afternoon. One of the best crowds of the season, despite the Haverhill reverse of five days before, turned out to witness a rejuvenated outfit do a read "comeback" against a veteran Wakefield eleven, which Lowell was only able to defeat a year ago by the narrow margin of a field goal.

The driving power of the local eleven came into evidence in the second half of the game, the impetus being given by "Snider" O'Neil, the best wingman on a Lowell high team in years, who blocked a Wakefield punt, scooped up the leather on the run and dashed uninterruptedly for 25 yards and a touchdown. Sheehan drop-kicked the goal for the point after and Lowell was seven points to the good.

The second touchdown came in the same period when Cavanaugh recovered a fumbled punt in Wakefield territory and gave Sheehan the opportunity to cross the goal line on a neat plunge through the opposing line from the two-yard stripe. In placing the ball in scoring position on this occasion, Lowell was aided and abetted by a 15-yard penalty imposed on Wakefield for unnecessary roughness.

It remained for Calkins to register Lowell's third marker. It came in the final quarter when Taplin crushed Tyler on his one-yard line and forced him to punt. When Lowell came into possession, Sheehan was given the ball and ripped off 10 yards. Calkins added five to this and on two launches, carried it over. Sheehan again booted the goal.

The first half of the game was featureless, Lowell apparently waiting for the inevitable "break," which did not arrive until the renewal of activities in the third period.

Lowell's lineup presented a somewhat changed appearance. At quarterback there was Sullivan, originally a lineman, while Willard played an end position except when called upon to punt or throw a forward. The change worked out to perfection.

Barron did the punting in the first quarter. His first boot reached the Wakefield 30-yard line, where Tyler returned it on the second down. On the first Lowell play, Calkins went around Wakefield's right end for 22 yards. This shifty back was Lowell's best ground gainer in Saturday's exhibition, although Taplin and Sheehan contributed several lengthy runs. Taplin was especially good on the defensive, and Coach Liston regards him as one of his best bets in this department.

Just when Lowell was going strong Saturday, a forward pass was intercepted by Barry of Wakefield. The incident occurred on the 20-yard line, Tyler promptly booting away from that territory.

Taplin was given the ball for Lowell and dodged several potential tacklers for a 5-yard stretch through tackle. On a center rush, he knocked off five more and placed the ball on the 38-yd. line where Willard tried for a field goal. It failed.

In the second period, Calkins and Heron tore off some pretty runs, but the half closed unevenfully with Gibbons enveloping a forward. The next two canios had a decidedly local tone, O'Neil, Calkins and Sheehan scoring in the manner narrated above. The line-ups and summary:

LOWELL		WAKEFIELD
Willard	re	le Martin
Cavanaugh	rt	lt Barry
Sutherland	rg	lg Finney
Honan	c	c Fitzgerald
Ryan	lg	rg North
Barron	lt	rt Guarnaccia
O'Neil	le	re Curran
Sullivan	qb	qb Ward
F. Heron	lhb	rhb Drugan
Calkins	rhb	lhb Tyler
Taplin	fb	fb Randall

Score: Lowell 20. Touchdowns: Calkins, O'Neil, Sheehan. Points after touchdowns, Sheehan (2). Referee, Keefe. Umpire, Chalmers. Head linesman, Dr. Matt Mahoney. Time, two 10 and two 12-min. periods. Substitutions: Lowell: Henderson for Cavanaugh; Kelly for Calkins; Spalding for Barron; Sheehan for Sullivan; Gibbons for Honan; J. Heron for Willard; Sharkey for Calkins; Vinal for J. Heron; Higgins for Sutherland; MacIntyre for O'Neil. Wakefield: Tracy for Fitzgerald; Porter for North; Page for Porter; Fitzgerald for Barry.

Great Center and Fine Old Family Name Help California, in Distress

LEFT TO RIGHT: BABE HORRELL, BILL BLEWETT

By N.E.A. Service

BERKELEY, Calif., Nov. 19.—Threatened mediocrity of the University of California's football eleven this year has been averted by a great centre and a family tradition.

The centre is Babe Horrell, 185-pounder, who has been one of the sensations of the coast this season, and who is being touted for All-America honors. Horrell is everything a centre should be, both on defense and offense, and a wizard at breaking through and spilling enemy plays in the making.

Bill Blewett, California's star triple threater, personifies the afore-mentioned family tradition. Blewett comes from a family of football stars. Four Blewetts have played with California. George, who died of injuries received on the university field in '17, James '18, Bill and Dick, older than Bill, who captains the frosh this year.

All have been formidable but greatest is Bill. And he reports to Coach Andy Smith at a time when capables are badly needed. Most of the stars of last year's wonder team are gone. Worse yet, Stanford, California's principal opponent, stepped forth with her greatest team. Matters looked black.

And then Horrell started to develop All-America class in the line and Blewett began to tear things up in the backfield. Blewett can run with the ball, hit the line, pass and receive. On top of that he has one of the most accurate kicking toes in the west, between them would decide the Big from any point up to the 50-yard line.

FOOTBALL EXPERTS SPECULATE ON YALE'S SCORE OVER HARVARD

After Yale's Overwhelming Defeat of Princeton and Harvard's Humiliation Before Brown Everyone But Harvard Undergraduates Has Conceded Coming Game to Yale

NEW YORK, Nov. 19.—Almost all the football experts have agreed upon all but one detail of the game next Saturday between Yale and Harvard, and that is the size of the Blue score over the Crimson.

After Yale's overwhelming defeat of Princeton, 27 to 0, at the bowl Saturday, and Harvard's humiliation before Brown, 20 to 7, virtually everyone but the undergradutes of Harvard has conceded the game to the New Haven outfit. On the basis of Harvard's 5 to 0 victory over Princeton and the results of Saturday's battles they were estimating next week-end's score. Other experts were lamenting the loss of prestige they suffered along with Syracuse when it flopped unexpectedly before Colgate, 16 to 7, the second time it had been scored on this season for the unanimity with which they today foresaw a big Yale victory over Harvard, they predicted a Syracuse triumph over Colgate.

The turmoil of Saturday left only two strictly eastern teams undefeated for the season, Yale and Cornell. The big red aggregation went through gymnastic stunts with Johns Hopkins pretending an opposition, that meant a score of 52 to 0. West Virginia, which some consider eastern, remained a winner, trounching St. Louis, 48 to 0.

Football interest will be divided next Saturday between Boston and New York for here the Army and Navy meet in their annual struggle for service honors.

Eddie Tryon of Colgate was displaced at the top of the point scorers of eastern teams by George Pfann of Cornell, whose work against Johns Hopkins brought his total to 86, two more than Tryon's. Harry Wilson, Penn State's quarterback, came into third place with a mark of 78, ten ahead of Bowman of Syracuse.

Penn State Fails Coach Bezdek

UPPER (LEFT) HALFBACK WILSON; CENTRE, CAPT. BEDENK. LOWEL (RIGHT), HALFBACK LIGHT.

BY BILLY EVANS

It's just one thing after another for a college football coach, and the succession of happenings are not always pleasant. Coach Hugo Bezdek of Penn State will testify as to the truth of that statement.

During his long career as a football mentor, Bezdek has been known as a winning coach, his successful elevens have far overshadowed his poor teams. In the career of every coach there comes a lean year or two. Yost of Michigan, Tad Jones of Yale, Zuppke of Illinois and many other of the gridiron strategists have so suffered. Last year was probably the worst in Bezdek's career. Had he been just breaking in as a big time coach he would have been considered a "bust."

Predicted Big Things

A scoreless tie with Syracuse and defeats at the hands of the Navy, Pennsylvania, Pittsburgh and the University of South California made Bezdek's showing a rather poor one. The fault was not Bezdek's, but the material at hand. With a lot of likely material available from the freshman class of 1923, Bezdek after being trounced in the intersectional clash with Southern California, remarked:

"Penn State will have a team next year that will wipe out the reverses of the past season."

When Penn State, after a few preliminary games, ran the steam roller over the strong Navy team to the tune of 21 to 3, it seemed as if Berzek would make good on his prediction. The previous year Navy had won over Penn State, 14 to 6.

In the Navy game, Halfback Wilson of Penn State gave probably the best individual performance of the year by making three long runs for a touchdown in each instance. Wilson looked like a second Glenn Killinger in that game, and often one outstanding star, properly supported, makes a team well nigh invincible.

West Virginia Upset

Failure to get better than a tie with West Virginia, the score being 13 to 13, was undoubtedly an upset to Bezdek, despite the known strength of the mountaineers. However, the saddest blow of all was the 10 to 0 defeat by Syracuse. The breaks of the game decided the issue, a fumbled ball was one of the breaks, and Syracuse capitalized on the slip.

Two big games still remain on the Penn State schedule. Bezdek must win both or it will be just a so-so year from a Penn State standpoint. University of Pittsburg and Pennsylvania stand between Penn State and a successful football year.

BOWLING

MERRIMACK BOWLING LEAGUE

YARD				
Webb	92	96	107	295
Garneau	83	98	90	271
Daly	100	79	105	284
Holt	78	95	76	249
Benoit	84	86	95	265
Totals	447	454	463	1364
KHAKI				
Robertson	80	89	90	259
Gunther	85	79	75	239
Barrett	91	89	92	272
Lebeouf	83	102	102	287
Burman	98	72	94	264
Totals	437	431	453	1321
WEAVE				
A. Dhondt	87	99	89	275
Cote	86	70	82	238
Allison	81	96	80	257
Roberts	82	86	82	250
Greenhalgh	88	89	87	264
Totals	424	440	420	1284
OFFICE				
Waring	96	84	88	268
Daigle	85	81	74	240
Desrosiers	85	95	81	261
McKenzie	79	93	84	256
Lyness	103	94	93	290
Totals	448	437	430	1315
SHIRT FINISH				
Senior	86	84	89	259
Holt	87	99	88	274
Loranger	104	80	97	281
Curry	89	88	97	274
Taylor	92	94	100	286
Totals	452	435	471	1378
SHOP				
Riley	88	90	93	271
Kane	74	88	105	267
Maille	86	88	86	260
Jacques	95	80	76	251
Cadorette	82	92	84	258
Totals	425	438	446	1307
WARP TWISTERS				
Milman	87	87	95	269
Pendhomem	86	93	80	259
Cox	69	74	77	220
Lowe	73	79	74	226
T. Dhondt	88	108	86	282
Totals	403	441	412	1276
CORDUROY				
Cregan	92	81	87	260
Burns	99	98	85	282
Baldwin	81	101	90	272
Lane	94	107	105	306
Sheridan	99	92	84	275
Totals	455	479	451	1385
SHOP				
Heffron	80	100	101	281
Nestor	80	77	82	239
Fortier	99	89	98	286
Moran	95	95	130	320
Thurston	80	93	82	255
Totals	443	459	482	1384
VELVET				
Capper	89	97	76	262
Daigle	90	83	97	270
Eyres	97	97	108	302
Rohan	92	78	98	268
Collins	88	100	96	284
Totals	456	455	485	1387

GORHAM REDS VS. GORHAM BLUES

GORHAM REDS				
Verge	88	88	101	277
Grand	89	83	94	266
Anderson	96	74	74	244
Hayden	78	77	95	250
Nickerson	80	82	81	243
Kane	101	105	107	313
Totals	532	509	553	1596
GORHAM BLUES				
Lynch	109	96	90	295
McManus	82	90	100	272
Meiuire	96	92	88	276
Jones	103	101	93	297
Galvin	82	93	99	274
McNully	95	97	80	272
Totals	566	572	562	1706

LAWRENCE MFG. CO. LEAGUE

SHIRT FINISH				
Austin	78	83	79	240
Hill	86	84	96	266
Loranger	102	80	91	273
Curry	100	95	106	301
Taylor	90	88	86	264
Totals	467	430	458	1347
SHOP				
Riley	78	96	89	263
Sub	73	80	79	232
Maille	82	88	98	268
Cadorette	80	71	79	230
Jacques	79	91	89	259
Totals	392	426	434	1252
SHIRT FOLD NO. 2				
Boldue	93	93	85	271
Boudeau	102	88	108	298
Nichols	86	91	91	268
Bisclow	92	81	87	260
Vance	82	81	107	270
Totals	465	447	478	1310
SHIRT FOLD				
Clay	101	98	79	278
Gagnon	96	92	112	299
Lussier	83	84	85	252
Vezina	90	95	112	297
Nault	88	91	90	269
Totals	457	460	478	1395
DYE HOUSE				
Dow	92	90	91	277
Benoit	89	95	85	269
Sherburne	84	96	88	268
Baribeault	86	89	86	260
Spriggs	84	116	83	283
Totals	435	486	433	1374
INDEPENDENTS				
Maille	86	83	89	258
Hobbs	101	81	74	256
Sub	84	89	83	256
Boudeau	80	85	79	244
Estabrook	99	91	91	281
Totals	450	429	416	1295
PARK DEPT. VS. TURNER CENTRE				
PARK DEPT.				
Correia	91	89	83	263
Keller	91	96	88	275
Rourke	92	90	85	267
Blanchette	80	84	77	241
Herlihy	78	95	111	284
Cunliffe	84	96	95	275
Totals	516	550	539	1605
TURNER CENTRE				
Downs	84	78	95	257
McGrath	83	86	87	256
O'Brien	86	84	93	263
Hutchinson	85	91	94	270
Durkin	86	88	75	249
Hutchinson, Jr.	79	72	83	234
Totals	513	499	517	1529
SHARP'S NOBLES WIN				
SHARP'S NOBLES				
Lynch	94	99	90	283
Mahoney	90	89	97	276
Byrtt	125	99	101	325
Rodgers	115	101	107	323
Sub	90	89	90	269
Totals	514	477	485	1476
PAWTUCKET BLUES				
Cooper	100	90	85	275
McDonald	106	93	94	293
Turcotte	91	92	95	278
Larmar	105	89	100	294
Sub	91	89	85	265
Totals	493	453	459	1405
MASS. MOHAIR PLUSH LEAGUE				
WOOL				
Ferguson	81	99	94	277
Kilbride	85	89	112	277
Terry	78	99	95	272
Lynch	103	116	114	327
Southam	85	91	78	254
Totals	435	479	493	1407
QUILLING				
Marsh	86	96	92	274
McLean	82	95	77	254
R. Silsoe	97	94	107	298
Harrison	88	82	93	263
McAvoy	99	87	86	272
Totals	446	454	461	1361
FINISHERS				
Parrington	80	77	78	235
Trelby	83	78	80	241
Gillis	89	78	86	253
Foster	79	101	83	263
Lafferty	81	94	83	258
Totals	412	431	407	1250
WEAVE NO. TWO				
Bailey	89	86	87	262
Rhodes	93	73	86	252
Whitehead	92	108	113	313
Clouch	83	85	89	261
Hambleton	93	99	100	292
Totals	450	453	475	1380
SPINNING				
Kennedy	83	95	83	261
Collins	87	78	90	255
Ingoldsby	76	102	77	255
Mitchell	86	93	102	281
Silsoe	86	95	99	280
Totals	418	463	451	1332
WEAVE NO. ONE				
Chapman	80	82	82	244
Ennis	81	79	74	234
Dawson	84	87	83	254
Hill	118	142	83	343
Stone	116	89	112	317
Totals	479	479	434	1392
C. A. WATSON SHOE CO. LEAGUE				
WATSON TEAM TWO				
Gath	96	87	104	287
Winn	76	97	100	273
Lemire	78	90	83	251
Belanger	91	85	84	260
Moulton	85	102	97	284
Totals	426	461	468	1355
WATSON TEAM ONE				
Bouillette	86	87	99	272
Wells	95	74	85	254
Cote	91	81	89	261
Adams	76	79	78	233
Jones	100	88	92	280
Totals	448	469	443	1360
MERCANTILE LEAGUE				
	Won	Lost		Pins
Bon Marche	19	9		1002
N. E. Laundry	18	10		984
Wills Market	18	10		975
Pollard's	18	10		966
Pinbock Milk	13	15		952
Adams Hardware	10	18		974
Turner Centre	9	19		955
Hobson & Lawler	7	21		944

Individual averages: J. Lebrun 104.1, A. Lebrun 101.13, Hindle 101.3, Martin 101.1, Malenfant 99.6, F. Gilman 98.1, Moran 97.13, Fossalth 97.1, Jewett 96.11, Taylor 96.11, J. Sullivan 96.2, Beals 95.11, Couture 95.1, Burrill 95, Sullivan 94.17, Dean 94.9, Hanscom 94.9, Finerty 94.8, Rhodes 94.8, Swan 94.6, Cunliffe 93.8, A. Kenyon 93.7, H. Kenyon 93.7, P. Lebrun 93, Curtin 92.7, Delsohen 92.6, R. Durkin 92.1, Sutherland 91.12, Leveille 91.8, Walker 91, Delcay 91.5, McCall 91.2, Allard 91, Dixen 91, Gustafson 90.16, Roth 90.2.

BASKETBALL TO GET UNDER WAY

New England League Completes Plans for Season at Meeting Here Yesterday

Clinton to Play Lowell in Crescent Rink Wednesday —Lew Will Manage Locals

After a meeting held here yesterday afternoon plans for opening the New England Basketball league season this week were made, with games scheduled for Lowell, Lynn, Clinton and Fitchburg.

The local season will open on Wednesday night with Clinton meeting the Lowell team in Crescent rink at 8.15 o'clock. This will mark the first game of the schedule. Lynn's opening game will come on Friday night while Clinton and Fitchburg will launch league activities on Saturday night.

The teams will play on a percentage basis and this fact it is expected will keep the league circuit intact. While some of the cities are unable to accommodate so large crowds as others, the managers in those cities are to charge 50 cents for general admission. Lowell will charge 40 cents. Under this arrangement, it is felt the totals will be virtually equalized.

At yesterday's meeting a schedule was submitted and approved, referees appointed and each team required to put up $50 as a forfeit and guarantee fund. A constitution was drafted and approved and now the stage is all set for the opening of the winter activities.

Harry (Bucky) Lew, veteran local star, will manage the Lowell team. He has been busy during the past few weeks assembling his lineup and he feels that his team will be capable of holding its own with any in the league.

He will have Fontaine of Bellows Falls, Arthur Ryan of Nashua and Joe Foley of Lowell as forwards, Dan O'Connor of Lowell and Dalton, Boston star, to jump centre, and Ike Kamp, who pitched for the Silesia ball team last summer, and himself as guards.

The Clinton lineup will be virtually the same that appeared here two years ago under the name of the Germantown five. It will be as follows: T. Vattes rf, Branhardt lf, Baer c, S. Vattes rg, Dietel lg, H. Schneider and O. Dietel, substitutes.

Billy Wilson will referee.

FOOTBALL RESULTS

Yale 27, Princeton 0.
Brown 20, Harvard 7.
Boston College 41, Villa Nova 0.
Colgate 16, Syracuse 7.
Exeter 7, Andover 7.
Williams 23, Amherst 7.
N. H. State 21, Bates 0.
Tufts 19, Mass. Aggies 7.
Holy Cross 40, Springfield 0.
Dartmouth 62, Colby 0.
Penn State 21, Pennsylvania 0.
Cornell 51, Johns Hopkins 0.
Columbia 21, New York U. 0.
St. John's 6, Providence 6.
Hobart 14, Niagara 7.
Muhlenberg 16, Catholic U. 13.
Vanderbilt 35, Georgia 7.
Centre 17, Auburn 6.
Notre Dame 34, Butler 7.
Williams Fresh 13, Amherst Fresh 6.
Minnesota 20, Iowa 7.
Chicago 17, Ohio State 3.
Haskell Indians 14, Quantico Marines 14.
Swarthmore 21, Stevens 0.
Canisius 30, Cleveland U. 0.
Kentucky 3, Georgia Tech 3.
Purdue 6, Northwestern 3.
Michigan 6, Wisconsin 3.
Pitts 13, W. & J. 6.
Rutgers 61, Boston U. 0.
Army 20, Bethany 6.
Bucknell 14, Georgetown 7.
Washington 13, Missouri 7.
Nebraska 26, Iowa State 14.
Middlebury 41, Norwich 0.

Dennis 90.2, Larose 89.4, O'Brien 88.8, Durkin 88.5, Norton 88.1, McMahon 88.1, Sandelberg 88.1, Hutchinson 88.4, A. Gilman 87.9, Whitney 87.9, Farrell 85, Hamlin 82.8, Dunlap 81.11.

PRINCETON A. A. WINS

Come From Behind and Nose Out Victory Over Oakleaves in Great Game

Apparently beaten in the first half of the game when they were trailing under a 6 to 0 difficulty, the Princeton A.A. unleashed a stubborn attack in the third period against the Oakleaves on the Lakeview avenue grounds yesterday and were leading by a 7 to 6 score at the end of one of the closest and most interesting struggles witnessed in Centralville this year.

Across the river, they have a big three," all their own, the Princetons, Oakleaves and Ponies forming teh triangle that is this year endeavoring to reach the top rung of the football ladder in their section of the city. Yesterday's victory gives the Princetons an edge which may look dangerously sharp in the proposed conflict with Bill Crossland's snappy Pony outfit in the not far-distant future.

Under Coach Jim Gleason, the Oakleaves, making their initial appearance in natty black and orange jerseys, played a hard, but clean game and lacked only another Ray Irwin or Lucien Cote, who were the mainstays of their offensive tactics.

Faulty Referee Work

Due to several mishaps in referee work, the contest presented many possibilities for argument. On many occasions, plays were allowed after the whistle had blown. In one instance, Eddie Donehue of the Oakleaves intercepted a forward pass and raced with all good intentions for a touchdown. The ball was brought back, however, and placed in its original position, offside being claimed. After the game, the Oakleaves still contended that Donehue's score was legal and that they were entitled to the award by a 12-7 score.

Until they got a real break by means of heads-up work on the part of Garvey, who called a long forward pass from Corbett in the third stanza, Owen Nerney's charges did not begin to display their latter ability. The Nerney gang woke up to the situation thereafter and stayed awake until play was called. Jim Cawley got off some good dives through the line, while Burns or a similar try at his end and prising attacking power in plunging through when first downs were needed. In the line Stick Carroll was a veritable stonewall and played the entire game in spectacular fashion.

Irwin and Cote Go Big

In the Oakleaves' backfield Lucien Cote and Ray Irwin performed with outstanding brilliance. Irwin scored his team's touchdown in the opening chapter after a pretty 55-yard jaunt. At left end, Wood was the big noise and executed more tackles, perhaps, than any man in the game. He was closely seconded by Major.

The Oakleaves won the toss, and Cote kicked off to Andy Burns. On the first formation, Cawley ripped off 35 yards by a sensational run around the Oakleaves' left end. Woods dumped BBurns on a similar try at his end and Corbett then attempted a forward which failed by inches. Cote took the next punt and Charlie Lynch backed the line for a good 10-yard gain. On a cross-buck, Irwin took the leather and broke through for a 55-yard dash and the first score of the day. Cote failed to kick the goal and Oakleaves had a six-point advantage.

After the next kick-off, the Princetons opened up a forward passing game, McNamara and Cawley being the receiving end of two pretty aerials from the dexterous hands of Corbett. McNamara's catch netted six yards, but Cawley's was nullified by an offside penalty.

Princetons Win in Third Period

It was in the third period that the Princetons began to show. Three first downs were made in succession by the plunging backs. A fumble on the 22-yard line was recovered by Tom Tobin, only to be lost again on another fumble. The Oakleaves were fighting hard in their own territory, but were forced into submission when Cote was tackled hard enough to cause a fumble and its consequent recovery by Corbett. The forward pass to Garvey was injected here, placing the leather on the two-yard line. On one plunge, the diminutive Corbett was shoved over for the score and Garvey booted the goal. Score, 7 to 6.

The lineups and summary:

PRINCETON A.A.		OAKLEAVES
Lastham, Fearns	le	re McGrath
Gilbride, Hussias	lt	rt Boldigan
Breen, Maher	lg	rg Strout
Carroll	c	c D. Sullivan
Sanwer, Murray	rg	lg J. Sullivan, McCaffer
McNamara	rt	rt Major, Tully
Garvey	re	le Wood, Donehue
Corbett	qb	qb Leclair
Bates	lhb	rhb Cote
Cawley	rhb	lhb Irwin
Kelley, Tobin	fb	fb Lynch

Score: Princetons 7, Oakleaves 6. Touchdowns: Irwin, Corbett. Point after touchdown: Garvey. Referee—Heathcote. Umpire, Hurt. Head linesman, Golden. Time, Two 10 and two 12-minute periods.

BOYLE AND TANSEY TO MEET THURSDAY

Articles of agreement and contracts calling for a match between Phinney Boyle, of Lowell, and Tansey Norton of Roxbury, to meet in the main event of the Moody club show in Crescent rink on Thursday night were signed and sealed in the Moody office Saturday evening.

The bout calls for the boxers to make 140 pounds. Jackie Williams, manager of Norton, is elated over the securing of this match, as he desires to get the battle over with before going to New Orleans where he has several bouts listed for the Roxbury boy. In discussing the weight situation Williams says Tansey is best at 144, continuing he says:

"While Tansey will be at a slight handicap by being obliged to knock off three four or five pounds the Roxbury whirlwind is confident of winning over Boyle and putting him on the shelf as he did Flaherty and Avila. A large crowd of Roxbury fans will go to Lowell to support Norton and cheer him on to victory."

Boyle, realizing he has a hard battle on his hands, but possessing confidence in his ability to land on top, is undergoing intensive training. He is working out at the West Sixth street gymnasium. He has a large corps of boxers and trainers, headed by Vic Rivet. He plans to be at 138 when time comes to weigh in for the battle Thursday.

SCRATCH BUCKNELL

In all probability Bucknell will not be on the Yale football schedule next year. Although Yale defeated Bucknell, the Pennsylvania college team played such hard football that several Yale stars were badly injured. Yale didn't like it. A few years back Boston college trimmed Yale twice in succession in which rough football featured, resulting in Boston being scratched.

HIT AFTER COLLINS

One year often brings about a remarkable improvement in a ball player. Last season Second Baseman Ward of the New York Americans and McManus of the St. Louis Browns came fast and won a place in the ranks of stardom. In Harris of Washington, McManus of St. Louis and Ward of New York, Eddie Collins has three rivals for his title of the premier second-sacker of the American league.

LAWRENCE HIGH WENT DOWN FIGHTING

Lawrence high, which meets Lowell here on Thanksgiving day, put up a game exhibition against Haverhill at O'Sullivan park, Lawrence, Saturday, but lost by a 20 to 13 score in one of the bitterest contests of the present scholastic season. If the game had gone five minutes more there was not a fan in that congregation of over 9000 who did not think that Lawrence would have tied the count. The ball was in Lawrence possession on the five yard mark when the game was called. The lineups:

LAWRENCE		HAVERHILL
Owens, Cappelano	le...re	Shafmaster
Turner, Lahey	lt ..... rt	Dufour
McCarthy, Vose, Malancy	lg rg	Edwards, Bailey
Dwyer	c	c Malstroskey
Giles	rg	lg G. Balukas
Moran	rt	lt Towne
Jordan, Christian	re le	Hunt, Tilton, Carter
Higgins	qb	qb Fontaine, Lucinski
O'Neil	lhb	rhb, Severance
Capt. Kennedy	fb	fb, Smith
Cronin	rhb, lhb	Capt. Batchelder, Rowe

Score: Haverhill 20, Lawrence 13. Touchdowns, Batchelder 2, Kennedy, Shafmaster, Cappelano. Point after touchdown, Batchelder 2, Higgins. Referee, Stephen Mahoney. Umpire, Everett Ireland. Head linesman, Oswald Tower. Field judge, James Crowley. Time, four 12-minute periods.

SECOND TEAM LOST

Townsend high school took the Lowell high second team into camp, Saturday afternoon, at Townsend, by a score of 18 to 7. The work at quarterback on both teams was exceptionally good, Desmond starring for Lowell and Brown for Townsend. The Lowell team played under a handicap of weight that proved too much for them. One touchdown for the out-of-town team was scored by Godfrey, and the other two by Brown, captain. Lowell's point-getter was scored by Lou Morrill, and the extra point for goal was kicked by Joe Reynolds. The feature playing for Lowell was done by Morrill, Keefe, Ogaspian and Desmond, and for Townsend by Godfrey and Brown.

FOOTBALL CLASSIC

It is to be regretted that Michigan and Illinois do not play this year. These two elevens are the class of the Western conference. A meeting between them would decide the Big Ten title and would attract a crowd that would fill the biggest stadium in the country.

CROSS COUNTRY RUN

BOSTON, Nov. 17.—Bates won the New England intercollegiate cross-country run at Franklin Park today.

O. M. I. CADETS DEFEAT TIGERS, 7 TO 0

In a game marked by loose playing the O.M.I. Cadets won over the Tigers of Jamaica Plain, on the North common yesterday afternoon by the score of 7 to 0. Despite the fact that there was only one touchdown the game was interesting to watch as the visiting tea mitored the locals on every play. The Cadets, however, threw away many opportunities to score by fumbles at inopportune moments.

The Cadets made their only score early in the game. Following the kickoff by the Tigers the Cadets employed several fake formations that proved to be great ground-gainers. On the five yard line Twohey was tackled and fumbled the ball, Quilty of the Tigers recovered the leather and ran 10 yards before being stopped. The Cadet line was impregnable and McCall kicked. Murphy made 8 yards for the Cadets and a forward, O'Connor to Taplin, was good for 35 yards. O'Connor made ten more and then Johnny Murphy plugged his way through for the final 10 yards, rolling over the line for the score. Dan O'Connor kicked the goal.

For the remainder of the game the Tigers battled to get the ball into Cadet territory, with little success. The Cadets with their heavier line continually threatened the Tiger goal but fumbles prevented further scoring.

The lineup and summary:

CADETS		TIGERS
Cutran, Destaler	le ...re	Fennessey
Taplin	lt	rt, Harkins
Egan, Brodeur	lg ....rg	McLaughlin
Crowe, Payton	c c	F. Watson
Coughlin	rg	lg, Hogarty
Lemoine	rt	lt, Quilty
Neligan, Murphy	re .....le	Meehan
D. O'Connor	qb	qb, O'Brien
Murphy	McKinstrey lhb	rhb, English, McKeown
Twoohey, Troville	fb	fb, McCall

J. O'Connor, rhb, lhb, Sullivan, Nolan

Score: Cadets 7. Touchdown: Murphy. Goal after touchdown: D. O'Connor. Referee: Holden. Umpire: Mackey. Head linesman: Dacey. Time: Four 12-minute periods.

PRAISE FOR DARLING

Major Kavanaugh of Boston college, one of the leading football mentors in the country, says that in "Chuck" Darling he has the quarterback in the country. Any football expert who leaves him off his team will sure be hooting one, says the major.

"NOTRE DAME OF WEST"

Gonzaga college of Spokane, Wash., coached by Charley Dorais, former star at Notre Dame in the days of Knute Rockne, is known as the "Notre Dame of the West" because of its unusual style of play and the success it has attained.

BASKETBALL
CLINTON vs. LOWELL
Crescent Rink
WEDNESDAY AT 8.15
Tickets..... 40c, 55c, 65c

MOODY CLUB BOXING
THURSDAY—8.15
10 Rounds
PHINNEY BOYLE vs. TANSEY NORTON, Roxbury
Eight Rounds
Tommy Falls, Former National Amateur Champion vs. Young Stanton, South Boston

PROBE FOOTBALL POOLS

Commercial Gambling Schemes Using College Games for Betting Pools

MINNEAPOLIS, Minn., Nov. 19.—City and Minnesota university authorities are aroused by disclosures that commercial gambling schemes are using college football as the subject of betting pools in this city.

Members of the city council announced they will ask police prosecution of alleged bookmakers.

Investigators estimated that more than $5000 was paid Saturday night on football wagers at two centers of the pool operated in the downtown district here.

George K. Belden, president of Minneapolis Baseball club of the American association, urged that the gamblers be given maximum jail sentences.

"Think what would happen if some college players got mixed up in the kind of scandal that wrecked the Chicago White Sox a few years ago," he said. "It may happen if the thing is not stopped at once."

Football pools, if allowed to operate, will kill amateur sports, President Lotus D. Coffman of the university of Minnesota declared.

"Imagine young men on our team being approached by professional gamblers," he said. "Yet that is exactly what will happen, if this thing is allowed to go on."

ROLLER SKATING AT CRESCENT RINK

A "bag tag" roller skating party will be held at the Crescent rink, Hurd street, tonight. Other novel features are planned for the week, with a costume party and confetti battle set for Friday night. For this affair there will be four prizes.

With a new floor laid, a new supply of the latest model skates and several of the latest musical hits secured, the management plans for a busy season. From time to time other novelties will be introduced for the entertainment of those who enjoy an evening on the rollers.

Roller skating is a healthful as well as enjoyable exercise, a diversion that finds favor with young and old. This season has brought back many of those who were devotees of skating several years ago and indications point to a healthy revival hereabouts.

With parties tonight and Friday, regular sessions will be held tomorrow evening and Saturday afternoon and evening.

CURTAIN SPECIALS —FOR— TUESDAY

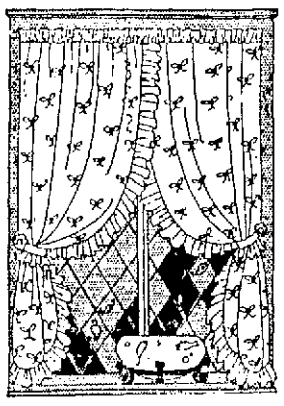

15c Curved End Curtain Rods, brass finish, strong, durable brackets, each **9c**

29c Double Rods, for overdrapes, set **18c**

Holland Window Shades, mounted on good, heavy rollers up to 36-inch size; colors, Dark Green, Olive Green and White. Complete with fixtures and ring pull, each **$1.00**

Austrian Shades for Sun Parlors, made to order of fancy Casement Cloth, two, three or four scallops, finished with heavy fringe and large tassel, up to 36-inch width, each... **$3.50**

Couch Covers, assorted colors, all are reversible, strong repp weave. Can also be used for portieres, each **$1.98**

Chalifoux's CORNER

THE CURTAIN SHOP THIRD FLOOR

STEARNS' IMPROVED

PINE-TAR AND HONEY COUGH SYRUP

For Coughs, Colds, Bronchitis and Hoarseness

Dose—Infants 5 to 10 drops, Children one-half teaspoonful.

FOR SALE BY

Dows

PRESCRIPTION DRUGGIST

FAIRBURN BUILDING

Newcomer in Racing Game Hopes to Dethrone Vet Drivers

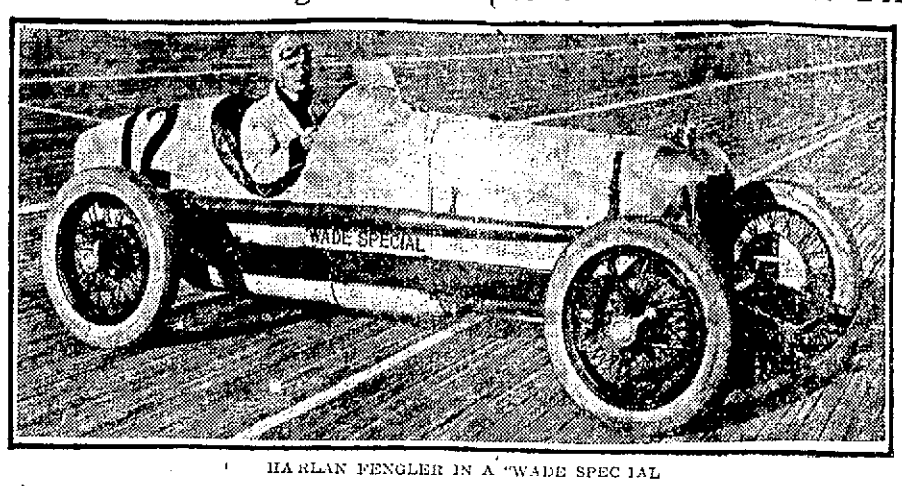

HARLAN FENGLER IN A "WADE SPECIAL"

Murphy, Milton; DePalma and Hartz—race drivers—move over and make room for another speed hero.

The newcomer in motor racing is Harlan Fengler, winner of the 250-mile race on the Kansas City speedway.

It is another case of youth having its day. For Fengler, winner of a $9000 purse in the Kansas City race, is only 22 years old.

The Kansas City contest was a gruelling one but young Fengler never faltered and finished the distance with an average for the 250 miles of 113.2 miles an hour.

Young Fengler merely followed the procession in the first hundred miles of the race. He was a lap behind Tommy Milton, veteran.

In the second hundred miles motor trouble forced Milton out of the race. At the 200-mile post, Fengler was in third place.

It was then that Wade, owner of the car he was driving, from the pit signaled Fengler to make his spurt.

Around the track he speeded at 120 miles an hour and at the finish was half a fan ahead of Eddie Hearne, second man, in a Durant special.

That another racer's name must be chalked up among those of the leaders was the declaration of the vast crowd that saw the race.

Young Fengler, with youth, skill and nerve, is expected to be in the forefront next season.

Now that Armistice day is out of the way the nations can go right along with their war preparations.

We shall always thank Joe Beckett for one thing: he didn't come over here and give a lecture.

Football is played by 478 American colleges. At least three of which do not expect to get players on the All-America team.

Michigan erects new half million dollar athletic house from receipts of college sports. Proving that the box office means utterly nothing in the conduct of an institution of learning.

"Just met a fellow who cut out smoking so he'd have something to brag about."—Col. Hickory Knutt.

Jack Dempsey has bought a string of race horses, if his press agent isn't stringing us.

Strangler Lewis, wrestling champ, has severed all domestic ties with the lady of the house. Using the scissors, no doubt.

Under the new law a husband who has been missing for five years will be presumed to be dead. This is hardly fair. The old gent may be merely out playing an extra-hole match.

Frazee says he left the Red Sox with regret. That's about all he did leave 'em with, too.

Speaking of the A.A.U. row, it appears that Paddock, the sprinter, has got his foot in it, or, to be exact, both of them.

The bird who spent his summer rocking the boat is now back among us shooting guides for squirrels by mistake.

The manager of the Trojan Seconds would like to know why the St. Patrick's Midgets failed to show for their game at Shedd park yesterday. A game is wanted for Thanksgiving. Answer through this paper.

The Sun has by far the largest circulation of any Lowell paper. Ninety per cent. of Sun readers do not read any other Lowell newspaper. See the point, Mr. Advertiser?

Demand

"PHILLIPS" MILK OF MAGNESIA

Say "Phillips"- Protect Your Doctor and Yourself

Refuse imitations of genuine "Phillips' Milk of Magnesia," the original Milk of Magnesia prescribed by physicians for 50 years. Accept only the genuine "Phillips."

25-cent bottles, also larger size, contain directions and uses—any drug store.—Adv.

BUILDING DEPARTMENT

SHEET METAL WORK

Sealed bids will be received at the office of the Building Dept. at City Hall on Tuesday, Nov. 27, 1923, at 11.30 a. m. for furnishing and installing new copper gutters on the Police Station building.

Specifications may be obtained at the office of the Building Department at City Hall.

Right is reserved to reject any or all bids or to accept the bid which seems best for the interest of the City of Lowell.

Per order,
FRANCIS A. CONNOR,
Inspector of Buildings.

ABBOT WORSTED SOCCER TEAM WINS 9 TO 0

Abbot Worsted soccer team routed Manchester at Forge Village Saturday afternoon, scoring nine goals to the visitors none. Bob Perry, recently arrived in this country from England, played a pretty game, and used his trusty toe to make four of his team's scores. Dundas registered three goals and Neil, two. The lineups and summary:

ABBOTS		MANCHESTER
Oliphant, g		g, Purdie
Cosgrove, rb		lb, Stewart
O'Neil, lb		rb, Rushton
Crickett, rh		lh, D. Murray
P. Farquhar, ch		ch, Wallace
McDermott, lh		rh, Turner
J. Farquhar, or		ol, Baker
Kane, ir		il, McLaughlin
Perry, cf		cf, F. Murray
Dundas, il		ir, W. Brown
Neil, ol		or, J. Brown

Score: Abbots 9, Manchester 0. Goals: Perry 4, Dundas 3, Neil 2. Referee: V. Dobson. Linesmen, J. Costello, J. Hanner. Time: Two 45-minute periods.

TODAY'S CASES IN THE DISTRICT COURT

Nineteen releases for drunkenness were recorded on the district court blotter this morning while several first offenses were placed on file.

Three men were arrested in a tenement in the rear of 478 Market street yesterday by Officers Swanswick and Lemay. Joseph Berube, the tenant, was characterized as "a menace to the community" by Judge Enright after the arresting officers had testified that he conducted a disorderly house and allowed men and women to go there and get drunk. On condition that he discontinue living in that house, he was given a sentence of four months in the house of correction, suspended for a year. Similar sentence was imposed on his two companions, Thomas Durand and George Poirier.

William A. Meade, charged with drunkenness and assaulting Officer Timothy Mahoney, was saved from a stiff fine by reason of his being married and the father of six children. He was given a suspended sentence of five months in the house of correction for the assault, while the drunkenness complaint was filed.

Patrick F. Dowling withdrew a previous appeal for drunkenness and was ordered to stand committed on a three months' sentence to the house of correction.

John J. Slavin, drunkenness, would have been treated as a first offender, ordinarily, said the court, if he had not struck a man and broken a door. For these misdemeanors, he was fined $5.

James J. Flannery pleaded guilty to drunkenness and was sentenced to three months in the house of correction.

Frank Fuller and Lillian Taylor pleaded guilty to a statutory offense and were continued in $500 each, until tomorrow. The continuance was requested by the government.

Elie Giroux paid a fine of $100 for operating an automobile while he was under the influence of liquor.

Lillian Saba pleaded guilty to illegally selling liquor and was fined $100. James E. Curry, illegal sale, was also fined $100.

George Gosselin, for assault and battery, was continued until Saturday, and Ora Wilson, for non-support, until Nov. 22.

Stop! Coughs and Colds Prevent Flu

Quick Relief with FOLEY'S HONEY AND TAR

ESTABLISHED 1875

REFUSE SUBSTITUTES

Fred Howard's drug store, 223 Central; Burkinshaw Drug Co., 418 Middlesex st.; Green's drug store, 2 Merrimack st.

SALE OF CLOTHING and miscellaneous articles Tuesday from 11 a. m. to 5 p. m., St. Anne's parish house, Kirk st. entrance.

GIRLS' GOLD BRACELET WATCH free, beautiful 7-jewel, 10 years' guaranteed. Send name and address, 1-87, Sun Office.

RHODE ISLAND RED PULLETS and White Leghorn pullets for sale. 2194 Lakeview ave.

6-ROOM TENEMENT to let, 38 Pleasant st.

ELGIN WRIST WATCH with initials M. E. M., lost Sunday afternoon between St. John's hospital and Kearney sq. Return to St. John's hospital.

MATHEWS WILL HOLD HOUSE WARMING

Preparatory to opening new quarters in Merrimack hall, in the Weir building on Merrimack street, the Mathew Temperance Institute will meet tomorrow evening to act on plans for a house-warming on Saturday evening, December 1, when the society takes formal possession of its new home.

At a meeting held yesterday morning, with a large number of members present, the reaction from the anxiety of the past six months, during which the institute has lacked adequate quarters was manifested plainly by the enthusiasm with which the winter program was discussed. In addition to the house-warming, the members talked of the possibilities of the large dance hall as the scene of many enjoyable social events in the future.

The show committee announced that everything is in readiness for the opening rehearsal, which is scheduled to be held on Sunday afternoon, December 2, "Decker" Thornton, director, and Paul J. Angelo, pianist, are prepared to set to work in the vigorous manner which made last January's "Musical Minstrel Whirl" the distinct hit of the season, and the troupe is anxious to get started without delay. The training received under Mr. Thornton's able tutelage a year ago fits the dancers and other entertainers for more ambitious efforts this season, and reports from Boston indicate that "Decker's" 1924 show calls for talent rarely possessed outside of the professional ranks. The director, however, has a high regard for the Mathew troupe, and esteems its members capable of very pretentious undertakings. The working out of his plans for the January show will be worth watching.

Will Take Off All Excess Fat

Do you know that there is a simple, harmless, effective remedy for over-fatness that may be used safely and secretly by any man or woman who is losing the slimness of youth? There is; and it is none other than the tablet form of the now famous Marmola Prescription, known as Marmola Prescription Tablets. You can well expect to reduce steadily and easily without going through long sieges of tiresome exercises and starvation diet. Marmola Prescription Tablets are sold by all druggists the world over at one dollar for a box, or you can secure them direct from the Marmola Co., 4612 Woodward avenue, Detroit, Mich., on receipt of price.—Adv.

ROYAL

Monday and Tuesday

A Husband from Heaven!

"THE BROKEN WING"

Adapted from the famous Broadway success

KENNETH HARLAN
MIRIAM COOPER
WALTER LONG
MISS DUPONT and
RICHARD TUCKER
In the cast

Stewart Edward White's

"THE GRAY DAWN"

With ROBERT McKIM and CLAIRE ADAMS

Six Acts

Comedy — News — Others

OPERA HOUSE ALL THIS WEEK

STOCK PLAYERS

IT'S A BOY

The Joy Show With a Serious Thought

NEXT WEEK "SKY FARM"

IN THE SUPERIOR COURT

Jury-Waived Civil Sessions Opened Here Today by Judge Nelson Brown

Superior Court Judge Nelson Brown opened jury-waived civil sessions at the Gorham street courthouse this morning. Judge Stanley E. Qua is continuing with jury cases, the tango tort action still being on trial. This case is expected to go to the jury late today.

Uncontested divorce actions will be taken up before Judge Brown commencing tomorrow. The first case assigned today was an action of the Locke Coal company of Malden against Lillian A. Pendleton et al, asking $367 for fuel furnished the Hotel Somerset, a Malden boarding house operated by the defendants in 1921, when the fuel was delivered.

The hearing on the petition of Mrs. James Regan that a guardian be appointed to conserve her husband's estate will be continued here tomorrow. Mr. Regan is president of the John Dennis Machine Co. here.

After viewing Tanner street this morning, following a public hearing at which no objectors appeared, the county commissioners approved the application of the Ziskind corporation to cross there with a spur railroad track.

Mostly routine matters occupied the attention of the commissioners during the remainder of the short regular session at the Gorham street courthouse this forenoon.

LOWELL TEXTILE WINS SEASON'S FINAL GAME

Cap Olson and his backfield men were the main factors in Lowell Textile's victory by a 13 to 0 score over the Coast Guard eleven here Saturday in the season's final game for the future mill men. Feindel at tackle was an outstanding star in Tech's defensive work. The lineup:

TEXTILE		COAST GUARD
Woods, Redding re		le Perkins-R. Raney
D. Wood, Carmichael rt		lt Saltess
Heap, Tungay		lg McNickel, Ransam
Beathey c		c McAvoy
W. Smith, Skinner lg		rg Flesher, Moore
Feindel, Musgrave lt		rt Tomley
Guild, Antulonis, Fleming le		re Leaney
Brigham, Goodwin, Carter, Tongue qb		qb Richmond, Richards
Yacubian, Guild rhb		lhb Richards, O. Raney
Olson fhb		rhb Gordon
McKinstrey, Frederickson rh		fb Baker

The summary: Lowell Textile 13, U. S. Coast Guard academy 0. Touchdowns by Olson 2. Point after touchdowns, Olson 1. Referee, Duffy of Holy Cross. Umpire, Crawford of Bowdoin. Head linesman, Thorp of Princeton. Time, 12 and 10-min. periods.

ARTHUR COULOMBE HONORED

About 85 lady and gentlemen friends of Mr. Arthur Coulombe gathered at his home, 22 Common street, last Friday evening, and presented him a purse of thirty dollars in view of his coming marriage Thanksgiving morning to Miss Alice Lefebvre of Dracut. Mr. Coulombe, although greatly surprised by the presentation, responded fittingly. Refreshments were served during the course of the evening and a general good time enjoyed by all present. The affair was in charge of the Misses Louise and Corinne Coulombe, sisters of the bridegroom-to-be, and Mr. Jerry Ribeault.

ROLLER SKATING

Bag Tag Party Tonight

CRESCENT RINK

Costume and Confetti battle with four prizes on Friday night. Regular sessions Tuesday night and Saturday afternoon and evening. New floor, new skates and new music.

B.F. KEITH'S AMUSEMENT CENTRE OF LOWELL

Week of Nov. 19th. Tel. 28

Matinees at 2; Evenings at 8

A Bear of an Act

BREKER'S BEAR COMEDIANS

MOORE & HAAGER

—In—

"It's Not Being Done Any More"

A new skit.

CREEDON & DAVIS

in "I Could Smash You"

WILL J. WARD

"Songs and Stories"

3 ARNAUTS, THE BRETONS

Seena Owen and Star Cast in Screen Version of

"The Leavenworth Case"

Pathe News, Topics, Fables

CROWN THEATRE

MONDAY AND TUESDAY

ENID BENNETT

—And—

MATT MOORE

—IN—

"STRANGERS OF THE NIGHT"

A pirate story, full of adventure and thrills. Seven reels.

ANITA STEWART in

"THE LOVE PIKER"

COMEDY and SERIAL

Local Observance of Educational Week

Continued

and outlines of future aims and objectives explained by educators upon whom the Lowell schools' prosperity rests.

References to "American Education Week" were made this morning in several of the Lowell institutions of child training. In some cases notices covering the national program were discussed by principals and instructional aids. No special exercises were held at the high school, although literature has been received for disposal during the week in the usual way and following customs established during the past four years and ever since "Education Week" was established.

Parents and Teachers

On Wednesday evening one of the most important meetings of "Education Week" will be held in the Varnum school, Sixth street, centralville, when the Parent-Teachers' association will present an inviting program in observance of the anniversary. Headmaster Henry H. Harris of the Lowell High school will be the principal speaker, selecting for his topic a survey of education in the Lowell schools and suggesting best methods for preparedness. Miss Elizabeth C. Kenney, president of the association, will preside, and a large attendance of both parents and school instructors is earnestly desired.

Superintendent of Schools Hugh J. Molloy is taking a vigorous part as usual in promoting the interests of "American Education Week."

The demands upon his time call for visitations out of town during the week also. On Wednesday evening Mr. Molloy goes to Nashua to address a large gathering of school instructors. His topic will touch upon the values of "Education Week" and what the annual observance really means.

The Rural Schools

Lowell educators approve the movement, now widespread, to take up more earnestly the task of improving the rural schools—the one-teacher schools. It has been evident in some Middlesex county towns that these schools need better trained teachers, better paid teachers and better equipped buildings. It has been estimated that among graduates of Normal schools, less than one per cent go to the rural schools to teach. The rural schools do receive Normal school graduates who have completed courses preparing them for teaching in the city elementary schools and who go to the country schools for a year or two of actual experience. It is excellent for the young teacher, but not fair to the children in the rural school, according to one Lowell school department executive.

The federal bureau of education argues that there should be better facilities for the training of teachers for rural work. It points out that while many institutions where education is studied maintain courses designed for preparing teachers for rural school duties, these courses are in most instances courses in theory. Not enough observation and practice schools are maintained. And Normal graduates are attracted, for the most part, by city offers of employment, with more money and prompt advancements.

Salaries of teachers in the rural districts now average about $729 yearly. In 26 states it is lower than this and in only 22 is the average any higher. In only six states does the average salary in one-teacher schools reach $900. Among 57,578 of these schools reported in the bureau of education's inquiry, salaries of less than $500 a year are paid in 13,269 schools to faithful, hard-working women instructors of the young, who perform their duties for the most part for sheer love of their calling.

"That Old Gang of Mine"

A serenade melody wonderfully fox-trotted by the California Ramblers and sung in close harmony by the Shannon Four on Columbia Records.

75c

Columbia New-Process Records

Columbia Phonograph Company

"POWDER RIVER"

Official War Dept. Motion Pictures of American Troops in Action in France.

Under auspices of Walker-Rogers Post, V. F. W.

Memorial Auditorium

Tuesday and Wednesday, Nov. 20-21

Evenings at 8 O'Clock—Wednesday Afternoon at 4.15

Tickets 50 and 75 Cents. Children at Matinee, 25 Cents

E. F. ALBEE'S RIALTO

Today Tuesday Wednesday

THE GIRL NOBODY WANTED

Lame and Alone, the Last in the Orphanage. Would Ann Never Satisfy the Love-Hunger in Her Heart?

The Story of Ann is the Story of

"FORGET ME-NOT"

—With—

BESSIE LOVE

—And—

GARETH HUGHES

—ALSO—

NEAL HART

In "SOUTH OF NORTHERN LIGHTS"

ALL SEATS MATINEES..... 10c

EVENINGS Adults ..... 22c Children 10c

NEXT SUNDAY — HIGH-CLASS VAUDEVILLE

Performance Continuous From 1 to 10.15

MERRIMACK SQ. COMING THURS., FRI., SAT., "THE ETERNAL STRUGGLE," with Its Tremendous Sweep of Action

TODAY—TUESDAY—WEDNESDAY

THOMAS MEIGHAN

In His Latest and Greatest Picture,

"Woman Proof"

"WOMAN PROOF" IS THE COMPANION PICTURE TO "BACK HOME AND BROKE," AND PROCLAIMED BY CRITICS AS MEIGHAN'S GREATEST PICTURE, INCLUDING "MANSLAUGHTER"

Comedy, "TENDERFOOT LUCK."—NEWS—FLASHLIGHTS, Etc.

Five Hundred Good Evening Seats At Twenty Cts.

GIDDAP! WHOA! GIDDAP! WHOA!

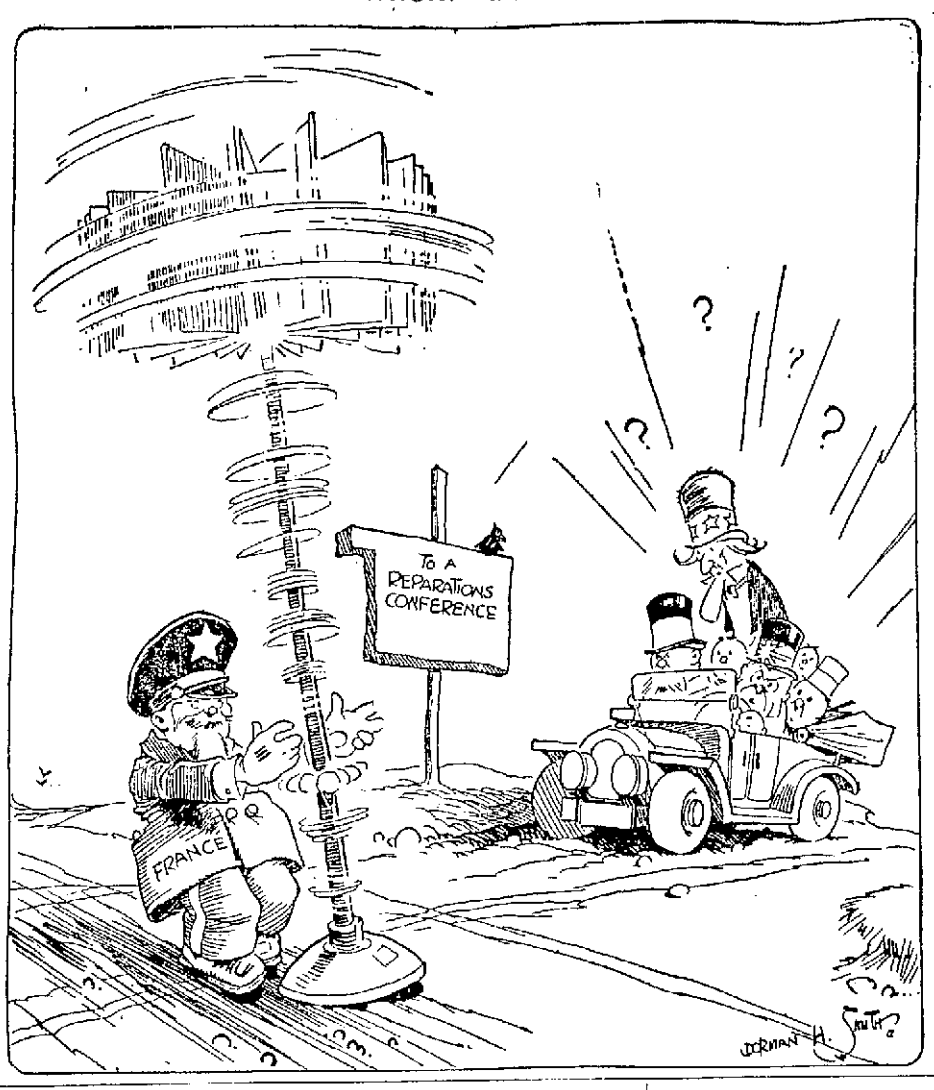

GIRL STRUGGLES WAY TO CHILDHOOD GOAL

BY MARIAN HALE
N.E.A. Service Writer

NEW YORK, Nov. 19.—Cecilia Hansen, demure violinist, has come here from Russia with a philosophy of life which she herself practiced to success.

"Set your mind on what you want, above everything else in the world. Then go after it and get it."

That has been her motto, and on that she climbed to fame. She has been acclaimed by New York critics

CECILIA HANSEN

as another musical genius come from Europe.

From her earliest youth, she had set her mind on becoming a violinist of note. At six she was admitted to the violin class of the Rostrow Conservatory in England. At eight, she made her first public appearance.

War and Exile

But she hadn't yet reached her goal. She went to Petrograd to study. Then the war came and her career had to wait. She was kept in Russia when the Bolsheviks gained control.

One stormy night she escaped in a small boat and spent 17 hours tossing on the sea, never expecting to land. Eventually she got to Poland and exile.

"But never during the Bolshevik error or during the horrors of war did I give up my 'ideal,' she assured me. "I worked unceasingly, knowing that things would eventually come my way.

Her Philosophy

"I believe you can look at life from the large or small end of your opera glasses, as you prefer. I choose to look at my troubles through the small end and have them as far off as possible.

"It isn't easy to minimize your failures and discouragements. You have to cultivate that attitude of mind. When I have discouraging times and everything goes wrong and I feel I'd like to drape myself in garments of self-pity, I put on a pair of hiking boots and a tweed suit, and I walk till I get rid of the mood—rain or shine. I never let any unhappy mood get the better of me.

OUT OUR WAY

LACE MAKES MAIN FEATURE OF AFTERNOON GOWNS.

Lace is seen on many of the new afternoon gowns and is the chief fabric of some. Sketched here are three frocks which show just how lovely lace may be when it goes out to afternoon tea. Black lace is the whole material of one frock made over a colored silk slip. Lace forms the yoke and pleated panels of another. Brown lace and brown silk are used for the third model. The laces are all-over patterns, Spanish or Chantilly, soft and silky in texture. They are used in all colors, though black and brown are most popular.

TAKEN FROM LIFE

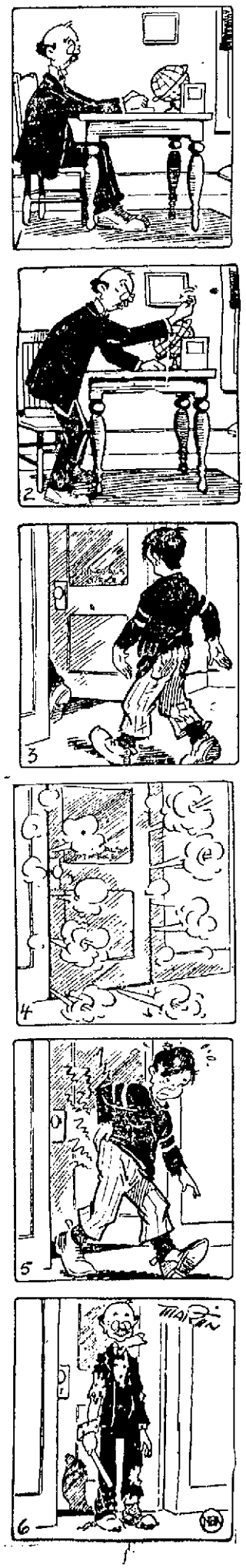

SHE'S GOING TO BE A DANCER!

Miss Gary Ford, Jacksonville, Fla., intends to become one of the world's foremost dancers. Therefore, she's training mentally, too, and as a sophomore, ranks high at Florida State college, where her dancing is attracting attention.

EVERETT TRUE

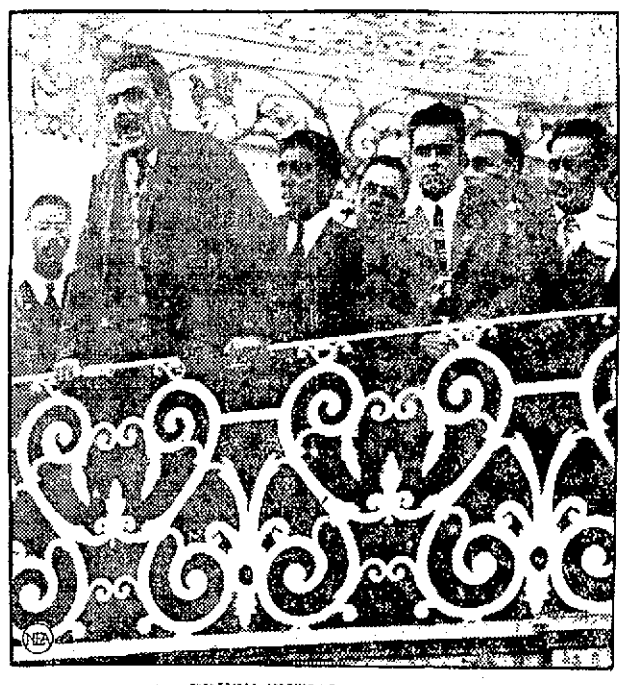

A PRESIDENTIAL ASPIRANT

They are at it again in Mexico. Already, the presidential candidates are taking the stump. The election is next summer. And here is one of the aspirants for Obregon's job, General Plutarco Elias Callos, addressing a mass meeting while on his recent tour of the republic across the Rio Grande.

WRANGELL'S SOLE SURVIVOR

Here is Ada Blackjack, the Eskimo woman who is the sole survivor of the party of five sent to colonize Wrangell Island, off Alaska, by Vilhjalmur Stefansson. She is shown with her son, Donald, whom she brought from Nome to Seattle for medical treatment.

If this Signature

E. W. Grove

is NOT on the Box, it is NOT

BROMO QUININE

(There is no other "BROMO QUININE")

The Laxative and Tonic Effect of Laxative BROMO QUININE Tablets is very beneficial to the system.
The World's most popular remedy for Colds, Grip and Influenza.
Price 30 Cents

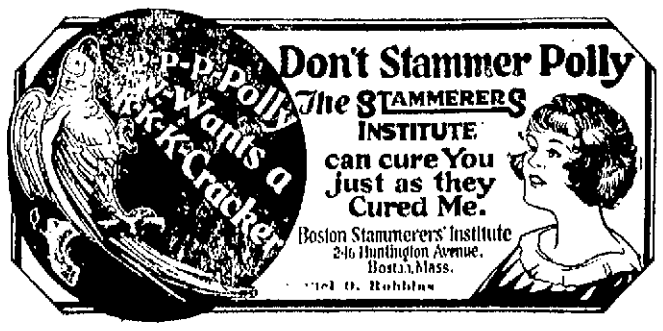

Jack Daw's Adventures. Chapter 12

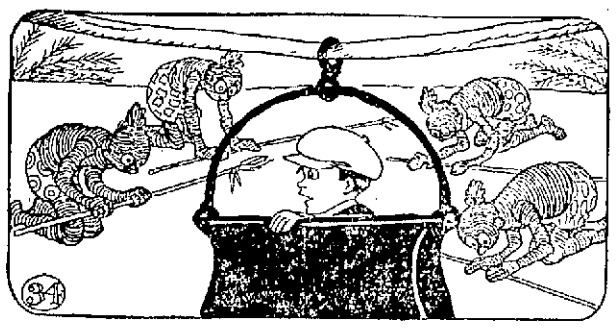

Jack waited a few moments and then figured all of the spear men had passed by. Then he rose slowly out of the kettle. It happened that several warriors were right in front of the pot and as they saw Jack's head they suddenly dropped down on their knees, and started bowing to him.

At first Jack didn't know what to make of it. Then he decided that they thought he was some ghost or something of the kind. They are afraid of me, said Jack to himself. And as he stood there, all of the other natives returned and got down on their knees. Then one arose.

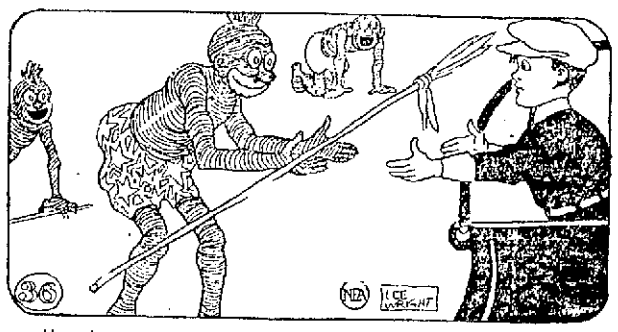

He slowly walked up to the great kettle and cautiously handed Jack his spear. Jack bowed, and then discovered that the spears were not sharp-pointed, as they usually are, but had feathers on the ends instead. This made Jack laugh and the natives joined him. (Continued.)

ADVENTURES OF THE TWINS

By Olive Roberts Barton

THE TALE OF A COTTONTAIL

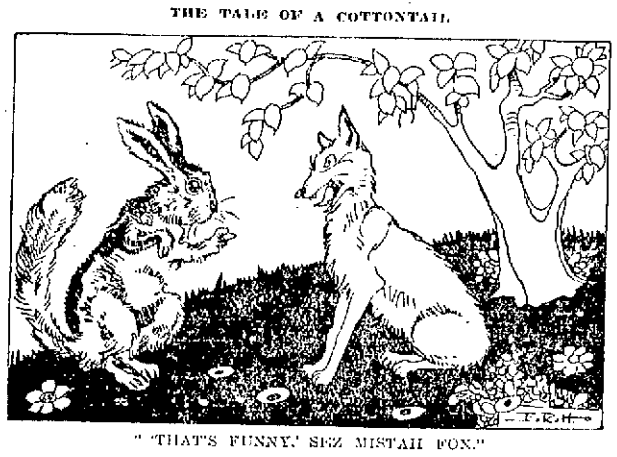

" 'THAT'S FUNNY,' SEZ MISTAH FOX."

Down in Dixie Land the Twins came to a field that looked as though there had been a snow storm.

"Why, it's cotton!" said Nancy in surprise. "I always thought cotton grew in blue paper boxes that you buy at the drug store."

"And I always thought it grew on Christmas trees," said Nick, laughing at his own joke.

"You two're jest lak two other folkses I know about," said a new voice, and turning the Twins beheld an old colored man.

"Will you tell us about them?" asked Nick quickly.

"Sholy! Sholy!" said the old man kindly. "I'll tell you 'bout Mistah Rabbit an' Mistah Fox tradin' tails.

"Once upon a time Mistah Rabbit met Mistah Fox takin' a walk.

" 'What you all doin,' Mistah Rabbit met Mistah Fox takin' a walk.

" 'What you all doin,' Mistah Rabbit?' asked Mistah Fox, polite like.

" 'Oh, jes takin a walk to exercise my tail,' sez Mistah Rabbit, foh in those days he had a sho nuf fine long bushy tail!

" 'That's funny,' sez Mistah Fox. 'That's ezzackly what I wuz doin,' and he set down hard, fer true as I tell you, he had no tail at all an' he didn't want Mistah Rabbit to see.

" 'Say,' sez he, 'I saw a queer thing today, Mistah Rabbit.'

" 'What wuz that?' asks Mistah Rabbit.

" 'Why I saw a tree with cotton growing on it,' sez Mistah Fox.

" 'Oh, go 'long. Yo nevah did,' sez Mistah Rabbit. 'No tree ever had cotton growin' on it!'

" 'True ez I tell yo,' sez Mistah Fox. 'I seed it with these very eyes. Ef I's mistaken, I'll give yo my tail, so I will!'

" 'N nen Mistah Rabbit he spoke up 'n sez the very thing Mistah Fox know he would. He sez, sez he, 'It's too silly to be true, Mistah Fox. If yo all is right, why then I'll give you my tail.'

" 'Done!' sez Mistah Fox. 'Come on 'n I show you. You go first ez I c'n see ovah yo head.'

"Blime by,' sure enough, they came to a cottonwood-tree. 'There!' sez Mistah Fox. 'Didn't I tole you? Yo owe me something.' And befoh Mistah Rabbit could say 'yip' Mistah Fox don bit off his tail and ran off lickety split to get his ole woman to tie it on 'im.

"An' ever since that day Mistah Fox has had a fine tail, he has, and Mistah Rabbit isn't got any.

"Mistah Rabbit was so mad he dance aroun' and aroun'. 'All rightee!' he sez. 'I lost my fine tail all on account o' some silly ole cotton, so cotton can supply all de rabbits' tails foh de nex' two hundred yeahs.'

"An' dat's why rabbits is called cottontails, honeys. You can believe it or not. But don't ever argufy 'bout nothing' yo isn't sho about. Cotton doesn't grow on cottonwood trees any more 'n it does on milkweed, but the blossoms looked enough like it to lose Mistah Rabbit a tail, so it did."

(To Be Continued)

(Copyright, 1923, The Lowell Sun.)

TRAINS TO AND FROM BOSTON

Southern Division To Boston Lve.	Arr.	Fr. Boston Lve.	Arr.	Portland Division To Boston Lve.	Arr.	Fr. Boston Lve.	Arr.
5.20	6.40	2.30	3.10	6.35	7.36	z6.35	8.21
6.28	7.26	6.00	7.08	10.54	12.10	10.35	11.53
b6.30	7.50	7.35	8.33	5.14pm	6.36	3.20	4.36
6.44	7.30	b8.15	9.30	7.12	8.25	5.14	6.18
6.56	8.00	9.00	9.59	10.20	11.38	6.55	8.14
7.12	8.03	10.00	10.40			9.55	11.17
7.56	8.37	12.30	1.11				
9.01	9.48	a1.05	2.03				
10.05	11.05	a1.20	2.40				
11.17	12.00	2.15	3.11				
12.07	1.01	2.50	3.41				
1.51	2.38	4.00	4.42				
2.45	3.42	4.05	5.24				
a3.30	4.12	5.00	5.42				
4.00	4.46	b5.21	6.42				
4.12	5.26	5.38	6.35				
5.36	6.40	6.50	7.17				
b6.05	7.28	6.14	7.18				
6.58	7.45	8.00	8.41				
8.23	9.06	8.30	9.11				
9.58	10.50	10.30	11.40				
		11.35	12.40				

Sunday Trains Portland Division

To Boston Lve.	Arr.	Fr. Boston Lve.	Arr.
12.07	1.21	3.30	4.45
3.40	4.41	5.10	6.45
5.26	7.10	8.45	9.55
8.55	10.21		

Sunday Trains Southern Division

9.44	7.30	8.45	9.55
7.12	8.03	10.00	10.33
8.50	9.40	11.30	11.59
8.18	10.10	1.00	2.04
10.20	11.17	5.30	6.24
2.57	3.35	7.15	8.25
4.50	5.54	8.00	8.41
6.58	7.45	8.30	9.11
8.06	9.50	9.25	10.35
8.59	9.50	10.45	12.02
9.55	11.50		

b via Lexington; z via Wilmington Jct, a not holidays; s Saturdays, only.

Legal Notices

SHERIFF'S SALE

Middlesex, ss. Lowell, Oct. 22, 1923. Taken on Execution and will be sold by public auction, on Saturday, the first day of December, A.D. 1923, at twelve o'clock m., at the office of Bernard F. Gately, Deputy Sheriff, Room 304, 53 Central street, in the Central Block so called in Lowell, in said County, all the right, title and interest which John Calvi, of parts unknown, had (not exempt by law from attachment or levy on execution) on the second day of February A.D. 1922, at five minutes past three o'clock p.m., (being the time when the same was attached on mesne process) in and to the following described Real Estate, viz:

A certain parcel of land in Billerica, shown on a plan entitled, "Plan of land in Billerica belonging to Mary N. Casey, and Frederick A. Casey, dated October 1916, S. W. Huntington, Civil Engineer," which plan is recorded with Middlesex North District Registry of Deeds, Book of Plans 34, Plan 19, being a certain triangular lot containing 26618.3 square feet, bounded and described as follows: Beginning at the northwesterly corner of the premises and running easterly to land of owners unknown one hundred forty three and 80-100 feet; thence turning and running southerly to the apex of said triangle; thence turning and running northerly at an angle of 22 degrees to the point of beginning.

Also another parcel of land described as lots "C" and "D" on said plan, bounded and described as follows: Beginning on the westerly side of Maple avenue two hundred thirty two feet northerly from the northerly line of River street; thence running westerly on lot B on said plan one hundred ten feet to land of owners unknown; thence northerly on land of owners unknown one hundred sixty feet; thence at an angle of 157° 10' 20" to the southwesterly corner of lot E; thence easterly on lot E to Maple Avenue; thence southerly on Maple Avenue one hundred eighty feet to the point of beginning. Being the same premises described in two deeds, one recorded with said Registry, Book 575, Page 258, the other recorded with said Registry, Book 579, page 267.

BERNARD F. GATELY, Deputy Sheriff.

n6-12-19

Mortgagee's Sale of Real Estate

By virtue of the power of sale contained in a certain mortgage deed, given by Israel Nannies, of Lowell, in the County of Middlesex and Commonwealth of Massachusetts, to the Central Savings Bank, a Corporation established under the laws of the Commonwealth of Massachusetts, and located at said Lowell, dated June 17, 1910, and recorded in the Registry of Deeds for the Northern District of said County, Book 452, Page 70, which mortgage was assigned by said The Central Savings Bank to Florence E. Grant, of Chelmsford, in said County by assignment, dated Nov. 5, 1923, and recorded in said Registry, will be sold at public auction, for breach of the conditions of said mortgage deed, on the premises hereinafter described on Tuesday, the twenty-seventh day of November, A. D., 1923, at eleven o'clock in the forenoon, all and singular the premises conveyed by said mortgage deed and therein described substantially as follows: A certain piece or parcel of land with the buildings thereon situated on the westerly side of Railroad street in said Lowell, and thus bounded and described: Beginning at a point on said Railroad street three hundred and thirty (330) feet northerly from the intersection of the westerly line of said street with the northerly line of Hale street and at the southeasterly corner of the premises at the northeasterly corner of land supposed to belong to one Cross; thence northerly on said Railroad street fifty (50) feet to land supposed to belong to one Rutyna; thence westerly by said Rutyna land one hundred thirty-three and 7-10 (133.7) feet to land formerly of the Butterfield heirs; thence southerly on said heir's land fifty and 2-10 (50.2) feet to said Cross land; thence easterly by said Cross land one hundred twenty-nine and 85-100 (129.85) feet to the point of beginning. Being the same premises to said Israel Nannies conveyed by Esral Greenberg by deed dated June 17, 1910, and recorded in said Registry.

The above described premises will be sold and conveyed subject to any and all unpaid taxes, municipal or other assessments and tax sales which may be due or to become due thereon. The purchaser will be required to pay $300 in cash at the time and place of sale, and the balance in ten days from the date of sale at 12 o'clock noon.

FLORENCE E. GRANT, Assignee and present holder of said mortgage.

n5-12-19

Notice is hereby given that the subscriber has been duly appointed executrix of the will of Albert E. Maloney, late of Chelmsford, in the County of Middlesex, deceased, testate, and has taken upon herself that trust by giving bond, as the law directs.

All persons having demands upon the estate of said deceased are hereby required to exhibit the same; and all persons indebted to said estate are called upon to make payment to

MILDRED E. BAILEY, Executrix
Mildred E. Bailey,
42 Coburn street,
East Lynn, Mass.
Oct. 10, 1923.

TRY A SUN CLASSIFIED AD

Legal Notices

Commonwealth of Massachusetts—Middlesex, ss. Probate Court.

To the heirs-at-law, next of kin and all other persons interested in the estate of Jeremiah Carkill, sometimes known as Jermiah Carkill, late of Lowell, in said County, deceased.

Whereas, a certain instrument purporting to be the last will and testament of said deceased has been presented to said Court, for Probate, by Patrick T. Brosnan, who prays that letters testamentary may be issued to him, the executor therein named, without giving a surety on his official bond.

You are hereby cited to appear at a Probate Court, to be held at Cambridge, in said County of Middlesex, on the seventeenth day of December, A.D., 1923, at ten o'clock in the forenoon, to show cause, if any you have, why the same should not be granted.

And said petitioner is hereby directed to give public notice thereof, by publishing this citation once in each week, for three successive weeks, in The Lowell Sun, a newspaper published in Lowell, the last publication to be one day, at least, before said Court, and by mailing post-paid, or delivering a copy of this citation to all known persons interested in the estate, thirty days at least before said Court.

Witness, George F. Lawton, Esquire, First Judge of said Court, this ninth day of November, in the year one thousand nine hundred and twenty-three.

F. M. ESTY, Register.

John A. Crowley, Attorney.

n13-19-26

Commonwealth of Massachusetts,—Middlesex, ss. Probate Court.

To the heirs-at-law, next of kin and all other persons interested in the estate of Margaret Montgomery, late of Lowell, in said County, deceased.

Whereas, a certain instrument purporting to be the last will and testament of said deceased has been presented to said Court, for Probate, by Richard Robertson, who prays that letters testamentary may be issued to him, the executor therein named, without giving a surety on his official bond..

You are hereby cited to appear at a Probate Court, to be held at Cambridge, in said County of Middlesex, on the thirtieth day of November, A.D., 1923, at ten o'clock in the forenoon, to show cause, if any you have, why the same should not be granted.

And said petitioner is hereby directed to give public notice thereof, by publishing this citation once in each week, for three successive weeks, in The Lowell Sun a newspaper published in Lowell, the last publication to be one day, at least, before said Court, and by mailing post-paid, or delivering a copy of this citation to all known persons interested in the estate, seven days at least before said Court.

Witness, George F. Lawton, Esquire, First Judge of said Court, this thirteenth day of November, in the year one thousand nine hundred and twenty-three.

F. M. ESTY, Register.

n14-19-26

Commonwealth of Massachusetts—Middlesex, ss. Probate Court.

To the heirs-at-law, next of kin, creditors, and all other persons interested in the estate of Annie L. Jones, late of Lowell, in said County, deceased, intestate.

Whereas, a petition has been presented to said Court to grant a letter of administration on the estate of said deceased to George W. Jones, of Lowell, in the County of Middlesex, without giving a surety on his bond.

You are hereby cited to appear at a Probate Court to be held at Cambridge, in said County of Middlesex, on the fifth day of December, A. D., 1923, at ten o'clock in the forenoon, to show cause, if any you have, why the same should not be granted.

And the petitioner is hereby directed to give public notice thereof, by publishing this citation once in each week, for three successive weeks, in The Lowell Sun, a newspaper published in Lowell, the last publication to be one day, at least, before said Court.

Witness, George F. Lawton, Esquire, First Judge of said Court, this sixteenth day of November, in the year one thousand nine hundred and twenty-three.

F. M. ESTY, Register.

n17-19-26

Commonwealth of Massachusetts—Middlesex, ss. Probate Court.

To the heirs-at-law, next of kin and all other persons interested in the estate of Benjamin J. Begin, late of Lowell, in said County, deceased.

Whereas, a certain instrument purporting to be the last will and testament of said deceased has been presented to said Court, for Probate, by Adele Begin, who prays that letters testamentary may be issued to her, the executrix therein named, without giving a surety on her official bond.

You are hereby cited to appear at a Probate court, to be held at Lowell in said County of Middlesex, on the twentieth day of November, A. D, 1923, at ten o'clock in the forenoon, to show cause, if any you have, why the same should not be granted.

And said petitioner is hereby directed to give public notice thereof, by publishing this citation once in each week, for three successive weeks, in The Lowell Sun, a newspaper published in Lowell, the last publication to be one day, at least, before said Court, and by mailing post-paid, or delivering a copy of this citation to all known persons interested in the estate, seven days at least before said Court.

Witness, George F. Lawton, Esquire, First Judge of said Court, this eighth day of November, in the year one thousand nine hundred and twenty-three.

F. M. ESTY, Register.

n10-12-19

An Invitation Is Extended You to

INSPECT TWO MODERN HOMES

At 418 Parker Street and 21 Ruth Street

Both houses will be open today and tomorrow. They are within a few minutes' walk of the Pine Street Primary School and the Morey Grammar School and St. Margaret's Church. The Stevens Street and Westford Street car lines are within easy walking distance.

HIGHLAND REALTY ASSOCIATES

"BUILDERS OF BEAUTIFUL HOMES"

Business Office, 411 Sun Bldg.—Construction Office, 440 Parker St.

WALTER E. GUYETTE.....Auctioneer
53 CENTRAL ST. Telephone 2415

Announcements

LOST AND FOUND

BRIEF CASE, brown leather, containing papers of no value except to owner, lost near Branch st. A. & P. store. Address C. N. Sopher, 235 Westford st., Lowell, care A. & P. Tea Co., or Tel 1075.

LEATHER WRIST BAG with auto license and other articles lost Sunday near hydrant at Keith's theatre. Florence Sanborne. 11 Beaconfield Apts., Spring st., Nashua.

GRAY ANGORA CAT lost, return to 505 Wilder st. Tel. 4185-X.

STRING OF LA TAUSCA PEARLS lost between St. Peter's church and Grand st. Return to 82 Grand st.

LARGE SUM OF MONEY lost Friday afternoon, between Central block and corner of John st. Reward at 67 West Fourth st. Mrs. James C. Usher. Tel. 5464-J.

Automobiles

AUTOMOBILES FOR SALE 10

1921 OAKLAND SEDAN for sale. Bumpers, motormeter, 5 new cord tires, in fine condition. $700. Tel. 5750, between 5 and 7 p. m.

5-PASSENGER 1918 touring car, good condition, ready for trial. Price $75.00. 18 Webster ave.

FRANKLIN 5 passenger sedan, 1921, overhauled, refinished and guaranteed in perfect shape. Owner leaving state and must sacrifice. $1250.00, worth $1500.00. G. R. Nutter, Gen. Delivery, Lowell, Mass.

ELECTRIC SERVICE 15

COTE ELECTRIC COMPANY
AUTOMOTIVE ELECTRICAL REPAIRS
531 DUTTON ST. TEL. 6373

AUTOMOBILE ACCESSORIES 17

FISKE CORD TIRE 35x5, cheap, nearly new, 48 Billerica street.

AUTO TIRES put in shape now by Healy & Hiltz will carry through the winter, 404 Central st. Tel. 4590.

SERVICE STATION 19

CYLINDER REGRINDING for all makes of pleasure cars and trucks. Piston rings fitted. W. B. Roper, 25 Arch st. Tel. 4304.

GARAGES TO LET 20

GARAGE to let, room for 4 cars. 23 Lombard st.

Legal Notices

Commonwealth of Massachusetts—Middlesex, ss. Probate Court.

To the heirs-at-law, next of kin and all other persons interested in the estate of Pierre Masse, late of Lowell, in said County, deceased.

Whereas, a certain instrument purporting to be the last will and testament of said deceased has been presented to said Court, for Probate, by Alphonsine Masse who prays that letters testamentary may be issued to her, the executrix therein named, without giving a surety on her official bond.

You are hereby cited to appear at a Probate Court, to be held at Cambridge, in said County of Middlesex, on the thirtieth day of November, A. D, 1923, at ten o'clock in the forenoon, to show cause, if any you have, why the same should not be granted.

And said petitioner is hereby directed to give public notice thereof, by publishing this citation once in each week, for three successive weeks, in The Lowell Sun, a newspaper published in Lowell, the last publication to be one day, at least, before said Court, and by mailing post-paid, or delivering a copy of this citation to all known persons interested in the estate, seven days at least before said Court.

Witness, George F. Lawton, Esquire, First Judge of said Court, this fifteenth day of November in the year one thousand nine hundred and twenty-three.

F. M. ESTY, Register.

n16-19-26.

WASHINGTON SAVINGS INSTITUTION

Pursuant to Section 20, Chapter 167 of the General Laws, notice is hereby given that Book No. 28,366 issued by the Washington Savings Institution is lost or destroyed, payment has been stopped thereon, and application has been made for payment of the amount.

Classified Display

SALESMEN

GET IN THE GO-GETTER CLASS WITH THE LARGEST MANUFACTURING CONCERN OF ITS KIND AND SELL HOUSEHOLD ESSENTIALS. MAKE GOOD MONEY FOR THE HOLIDAYS; WILL TRAIN AND SHOW YOU HOW IF INTERESTED. SEE MR. NEURLING, ROOM 416 HILDRETH BLDG. SALARY AND COMMISSION. MEN WITH LIGHT CARS PREFERRED.

W. H. WALKER, Inc.

HOSIERY MENDERS

Also toppers. Steady work. Good pay. The House of Byer, 26 Lansdowne st., Cambridge, Mass.

LOUIS PRICE
THE JEWELER
258 Middlesex Street, Lowell
To Be Informed Best Is by Test
Guaranteed repairing in all grades and makes.
A choice of holiday gifts; also a big stock of ready made glasses.

DR. ROONEY
Dental Surgeon
Strand Bldg. Central St.
Telephone 2080

Business Service

STORAGE 31

STORAGE FOR FURNITURE and pianos, large enough for two-horse load. M. A. Mahoney, 15 Fourth st.

ELECTRICIANS 33

J. M. RICHARDS, electrician. Estimates given on large and small jobs. 206 Appleton st. Tel. 6830 or 5766-J.

MOVING AND TRUCKING 39

J. WOOD & SON—Piano and furniture moving, long distance general trucking. 78 Humpshire st. Tel. 5224-W.

MOVING AND TRUCKING 39

LEO GAUNE—Piano and furniture moving. General trucking, hard wood, coal for sale. 140 Hall st. Tel. 2533-J.

SAND, GRAVEL and cinders for sale. All kinds of trucking. Alex Malloux, Broadway, Dracut Centre. Tel. 4044-W.

M. J. FEENEY—Piano and furniture moving. Parties a specialty, 19 Kinsman st. Tel. 5475-W.

W. ODDIE—46 Hildreth st., local and long distance trucking. Our service and prices are right. Office Tel. 4629. Investigate methods of treatment.

J. BURKE & SON—Furniture and piano moving, local and long distance, reasonable rates. 94 Lilley ave. Tel. 2696.

D. F. HENRY—Local and long distance furniture and piano moving. 116 Fort Hill ave. Tel. 6078-W.

W. E. SANDS—213 Dutton st. Phone 4949-5650; moving, trucking, local and long distance. What you don't want I buy. What you want I sell.

CHIMNEYS CLEANED 37

CHIMNEYS SWEPT, $2.50 a flue. J. M. Kelley, 191 Appleton st. Tel. 4711-M.

ROOFING 38

CHIMNEY AND SLATE ROOF repairing smoky chimneys a specialty. J. M. Kelley, 191 Appleton st. Tel. 4711-M.

M. GEOFFROY—Contractor for shingle, slate, gravel and tar roofs. All kinds of sheet metal work. Roofer of 15 years' experience. 548 Alma st. Tel. connection.

STOVE REPAIRING 39

QUINN STOVE REPAIR CO., 140 Middlesex st., sells linings, grates and other parts to fit all stoves and ranges. Work promptly attended to by expert repair men. Tel. 4170.

HAVE YOUR STOVE TRIMMINGS polished and nickel plated. Regan and Kirwin, 37 Shattuck st. Tel. 2657.

MEDICAL SERVICE 36

FREDERICK DUGDALE, M. D.
—Specialist—
SKIN, BLOOD AND NERVOUS DISEASES

RHEUMATISM, neuralgia, neuritis, lumbago, sciatica, rheumatoid, arthritis, gout, catarrh, epilepsy.

CANCER, TUMORS, PILES, Fistula and rectal diseases WITHOUT THE KNIFE.

Ideal appliances. Special agents for EYE, ear, nose, throat, stomach.

LOWELL OFFICE, NEW LOWELL FIVE CENT SAVINGS BANK BLDG., JOHN ST., WED. AND SAT. 2-4, 7-8.

—Consultation Free—

PROFESSIONAL SERVICES 37

ACTIVE AND HEALTHY—ALL BUT my feet. We specialize in the manufacturing and adjustment of mechanical appliances. Special gussets for DR. JENSEN'S foot appliances. Competent fitters always at your service. Come in and talk it over. No charge. THE FRYE & CRAWFORD DRUG CO., 474 MERRIMACK STREET

UPHOLSTERING 17

CHAIR CUSHIONS MADE. Furniture upholstered. Coray, 48 Coral st. Tel. 1969.

UPHOLSTERY and furniture repairing. 585 Middlesex st. Tel. 3430.

FURNITURE UPHOLSTERED and refinished. All work guaranteed. Lowell Furniture Repair Shop, 5 Lincoln sq. Tel. 6606.

UPHOLSTERING—Furniture repairing. G. Gott, 384 Bridge st. Tel. 6076.

BUILDING CONTRACTING

WINDOW SHADES—Contractors and individuals supplied at lowest prices. We manufacture! Chalifoux's Curtain Shop. Third floor.

Employment

HELP WANTED—FEMALE 52

10 WOMEN wanted to handle distribution of well known food product in Lowell. Salary and commission. Write H-92, Sun Office.

HELP WANTED—MALE 51

YOUNG MAN wanted at Home Wet Wash Laundry, 117 Cambridge st.

SHOEMAKER wanted. Coughlin's, 14 Prescott st.

CLERKS, railway mail, 18 upward, $133 month. Experience unnecessary. For free particulars write R. Terry, (former Civil Service examiner), 676 Barrister Bldg., Washington, D. C.

ENERGETIC MEN and women wanted to learn the insurance business, good chance for advancement. State age and references. Write P-82, Sun Office.

SALESMEN AND AGENTS 53

SALES DISTRIBUTOR wanted—Would like to make connection with reliable party for the distribution of house heating materials, boilers, radiators, etc. Would prefer real estate, insurance offices, or steamfitters, with sales and executive ability. Must have $300 for materials for display, money will be refunded as per agreement. We will also invest $300 with you. Address J. E. Mullen, P. O. Box 5081, Boston, Mass.

SALESMEN—We have a vacancy in this territory for a man to handle our large line of advertising calendars and specialties; a line where hard, conscientious effort will bring results and build up a permanent and profitable trade; previous experience in this line not essential; commission proposition; interesting all year round work; not a side line. Write today for full particulars. Geiger Brothers, 17 Nevada st., Newark, N. J.

AGENTS wanted to sell horse-radish and sweetrelish. Apply at 546 Middlesex st.

Livestock

POULTRY 74

ANOTHER SHIPMENT of live turkeys just received from Canada. Delivered to all parts of the city. Lowell Live Poultry Exchange. Corderre & Morin, Props. Tel. 5635.

POULTRY—Market price paid for poultry of all kinds. Lowell Live Poultry Exchange, 314 Market st. Tel. 5635

Financial

MONEY TO LOAN 60

CASH waiting for 2nd and 3rd mortgages. Apply P. O. Box 1057.

Merchandise

ARTICLES FOR SALE 73

GAS RANGE for sale. New Process, 3-oven, 4-burner, equipped with automatic lighter. 20 Eighth st. T.-L. 6241-R.

RICHARDSON STEAM BOILER for sale, 25-inch. Inquire 255 Branch st.

CLOTHING — Men's new and second hand clothing, bought and sold. Students' Clothing store, 310 Mid'x st.

FURNITURE—Second hand, and stoves of all kinds, bought and sold. Quality Furniture Co., 333 Mid'x st. Tel. 5251.

USED RANGES—That look and work like new. Some of the most popular makes, including Quaker, Household, Atlantic and Stuart. Prices from $30 to $90. Parlor stoves $10, $12, $15, up to $50. Satisfaction guaranteed. O. F. Prentiss, 340 Bridge st.

TYPEWRITERS—New, rebuilt and second hand machines of all leading makes at reasonable prices. Our rental charges by the month are moderate. Prince's Arcade, 103 Merrimack st. to 55 Middle st.

MUSICAL INSTRUMENTS 83

SPECIAL SALE OF PLAYER ROLLS at 704 Bridge st. Tel. 6015-M.

UPRIGHT PIANO and stool for sale. Cash, $100. 6 McIntire st.

EXCEPTIONAL VALUE in upright piano. Tel. 2595. 101 Westford st.

BARGAINS, good ones, in new and used pianos and Victrolas, at Hounsell's, 704 Bridge st.

USED PIANOS—A few good bargains in used pianos and player pianos. Prices are right. Instruments guaranteed. Bon Marche.

MATTRESSES AND SPRINGS 88

MATTRESSES AND SPRINGS renovated and repaired. Work called for and delivered. Phone 3692. West End Spring Bed Co., 88 Fletcher st.

OLD MATTRESSES made over and repaired to look like new. People's Bedding Co., 278 Bridge st. Tel. 72950.

MISCELLANEOUS

LEATHER for shoe repairing, fresh clean stock. Price from 25c pound up. Stilwell, 171 Church st.

SQUARE SHOE FIX—Men's rubber heels 40c; ladies' rubber heels 35c. Men's sewed taps, rubber heels $1.25. Ladies' sewed taps, rubber heels, $1. Basement store, 11 Merrimack st.

LAUNDRIES

SHIRTS 13c, collars 3c, underwear 8c, sox 4c, union suits 15c, ladies' shirtwaists 20c. 20 p.c. reduction now on all work. Wah Lee, 77 Moody st.

Rooms—Board

ROOMS FOR RENT 90

AT THE FENWAY—252 and 262 Middlesex st., rooms to let with running water, hot and cold, new building all modern improvements. Ring 252 bell.

FURNISHED ROOMS, also light housekeeping rooms. 33 Tyler st.

2 FURNISHED ROOMS to let for light housekeeping at 419 Chelmsford st., no children. Miss Pierce. Tel. 4877-X.

Real Estate For Rent

APARTMENTS—TENEMENTS 94

NEIGHBORHOOD STORE to let, ice chest, all counters, show cases, scales, etc., rent with the store. No. 945 Lakeview ave. Apply 276 Westford st.

5-ROOM FLAT to let, newly papered and painted, centrally located. Inquire Beni. Lambert, 7 Richmond st.

TENEMENT to let with store. Tel. 4107-J. Dr. Sawyer 85 Vernon st.

5-ROOM TENEMENT to let, hot rooms, 344 Middlesex st.

5-ROOM TENEMENT to let on Marginal st. near Stevens st., gas, bath, hardwood floors. Apply 78 Princeton st.

4-ROOM TENEMENT to let, 76 Andrews st., set tubs, gas. Call 3985-R.

COTTAGE to let, $22 per month. Apply 48 West Fifth st.

6-ROOM FLAT to let, bath, hot water, reasonable rent. 18 Livermore st.

4-ROOM TENEMENT to let, 200 Howard st. cor. Hale. Inquire 104 Hale st.

5-ROOM FLAT to let, with gas, electricity and bath. 44 Floyd st. Tel. 4478.

4-ROOM TENEMENT to let, hot and cold water. 44 First st.

9-ROOM HOUSE to let in Pawtuckeville, bath and set tubs. Tel. 195-R.

7-ROOM APARTMENT to let, 116 Walker st., modern. Tel. 4790-3024-R.

5-ROOM TENEMENT, to let reasonable, gas, set tubs. 20 Griffin st.

APARTMENTS to let, furnished and unfurnished; also few furnished single rooms. Apply to Mrs. Gervais, 511 Bridge st. Top floor. No transients.

FOUR ROOM TENEMENT to let, 50 Albion st.

3-ROOM FURNISHED APARTMENT to let, steam heat, private bath, electric washing machine, space for auto. 217 Pawtucket blvd.

Real Estate For Sale

HOUSES FOR SALE 101

2-TENEMENT HOUSE for sale near Wilder st., modern, slate roof, steam heat, barn and garage, 1000 sq. ft. of land, good income. Call 5613-W.

COTTAGE HOUSE for sale, 5 rooms, all modern conveniences. Price $3400. Terms easy. Tel. 6157-Y.

DOINGS OF THE DUFFS

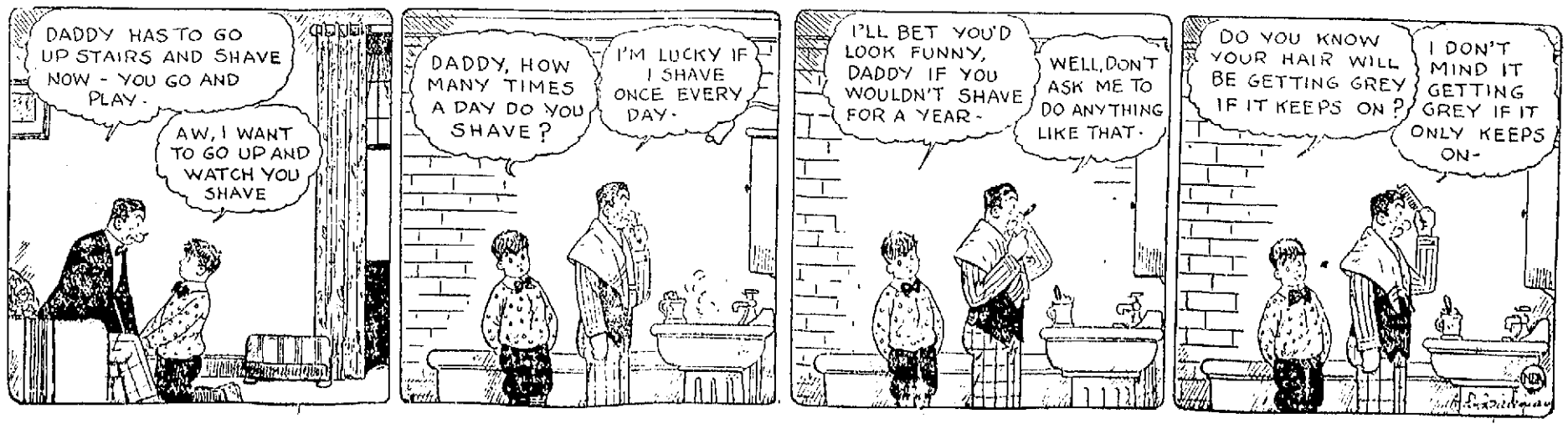

Help the Salvation Army to Help the Needy

Cheerful workers are posted in busy places to receive whatever you may see fit to give to help them in providing for the city's unfortunate folk who cannot care for themselves.

Contributions to the Salvation Army through the medium of the kettles hanging from tripods on the principal streets, were made generously last Saturday and Commander Abbot stated today that their expectations for the day's total had been fulfilled. The pots were on the street from 9 to 6 o'clock, and will be the case every day before Thanksgiving.

Instead of one large dinner for the children, such as was given last year, the work this Thanksgiving will be confined to the issuance of baskets to families that have been investigated and found worthy of aid. The baskets will contain meat, potatoes, sugar, pie, canned goods and all the other incidentals that go to make up a Thanksgiving meal, and cause the recipients to feel a true sense of rejoicing.

During the two weeks just passed there have been 14 calls for relief received by the headquarters of the army in Appleton street, and after due investigation, aid has been extended to six of the cases. Most of the difficulty at present comes from men with families who are unable to procure work, although one case has been reported of an aged woman who has no relatives living, to give her support, and manages to struggle along on what little work she can find to do.

Persons desiring to make contributions to the cause for Thanksgiving but unable to secure an opportunity to give through the medium of the kettles are earnestly requested to mail their offerings to headquarters.

SPANISH SOVEREIGNS IN ROME

ROME, Nov. 19.—(By the Associated Press) King Alfonso and Queen Victoria of Spain arrived in Rome today to pay an official state visit to King Victor Emmanuel and Queen Helena of Italy. All Rome turned out to welcome "their Catholic majesties." The Spanish sovereigns will be entertained as the guests of Italy's royal house.

ENGLISH CHURCH SAINTS

LONDON, Nov. 19.—An attempt will be made at the church assembly this week to restore to the calendar of English church saints "King Charles the Martyr" whose name was removed from the list long ago after having been honored for many years.

THANKSGIVING NOVELTY DANCE

— BY THE —

Chalifoux's CORNER

EMPLOYEES' MUTUAL BENEFIT ASSOCIATION

Tuesday Evening, Nov. 20th

At Eight O'Clock

ASSOCIATE HALL

MINER-DOYLE'S ORCHESTRA

Tickets at Chalifoux's Victrola Department

FIFTY CENTS

TONIGHT—Van Heusen's

At the Pawtucket Boat House

"Ted" Marshall's Orchestra ———— Admission 50¢

SOCIAL AND DANCE

AT THE CITOYENS AMERICAINS HALL, 149 MIDDLE ST.

New Dance Floor

TUESDAY EVENING, NOVEMBER 20

Campbell's Orchestra ..... Admission 35¢

ASSOCIATE—TONIGHT

CHECK DANCING

Fox Trot Contest—Mr. and Mrs. Geo. Smart of Haverhill vs. Philip Morris and Partner of Lowell

Admission 10¢ ——— Miner-Doyle's Orchestra

WEDNESDAY NIGHT—Joe's "Old Timers" Dance

THE OLD HOME TOWN

WILL ATTEND SUPERIOR COURT SESSIONS

Attendance in superior civil court here, now in session with Judge Stanley E. Qua presiding, has been made a part of the class work for civics students in the eighth grade in Dracut's schools by Superintendent Charles L. Randall.

Arrangements have been made to allow the students, properly accompanied by teachers, attend various sessions of the present term now in course at the Gorham street courthouse.

A homelike atmosphere is added for the Dracut school children as the building custodian, Mr. Bickford, is a member of the Dracut school committee and the court crier, George H. Stevens, is also a Dracut resident. Peter Holton, another Dracut resident, has been serving as a petit juror.

COL. F. B. WATSON VISITS LOWELL

Urging the need of many new recruits and also aspects of the present campaign for men of the line not at all to the liking of regular army executives from Pershing down, Col. F. B. Watson, in charge of the large New England recruiting district with headquarters in Boston, came to Lowell today to attend a meeting of the directors' board of he Lowell chamber of commerce and explain many things regarding Uncle Sam's military arm.

The colonel has been making a formal tour of New England cities where recruiting stations are now established, and has been anxious to visit Lowell and watch the work of local recruiting offices that have performed very well during the present campaign, enlisting new men for the army in various departmental branches.

SUN BREVITIES

Best printing, Tobin's, Associate bldg.

Mirrors resilvered. Tel. 4656-R.

Catering the best—Lydon. Tel. 4934.

Cote's Taxi Service, 151 Paige st. Tel. 1829-W.

Fire and liability insurance. Daniel J. O'Brien, Wyman's Exchange

Mayor Edward W. Quinn of Cambridge will come to Lowell tomorrow evening as the principal speaker at a meeting of Lowell aerie of Eagles to be held in the organization's hall in Middle street. The Cambridge chief executive has many friends in Lowell and the meeting is expected to be one of the largest and best of the season.

SEE THE POINT?

The Sun has by far the largest circulation of any Lowell paper. Ninety per cent. of Sun readers do not read any other Lowell newspaper. See the point, Mr. Advertiser?

EAGLES NOTICE

The next regular meeting of Lowell Aerie will be held Tuesday evening, Nov. 20, in Eagles' Hall, at 7.30. Hon. Edward W. Quinn, Mayor of Cambridge, Mass., will be present to address the members.

Per order,

THOMAS F. QUINN, Pres.
JOHN M. HOGAN, Sec.

AIRPLANE SEARCHLIGHT ON EXHIBITION

One of the most interesting army exhibits ever shown in Lowell now is on display in front of city hall where a detail of 18 men from the 131st company, Coast Artillery Corps, are looking for recruits for that outfit. The exhibit is a three-billion candle power, high intensity airplane searchlight, mounted on wheels and containing a 60 inch reflecting mirror of great power.

The apparatus today was set up so as to directly face the sun and the concentration of heat was so terrific as to ignite a stick of wood, three inches in thickness, almost instantaneously.

The power of the searchlight at night is so great that an airplane 15 miles away may be picked up with ease. The outfit is quartered at Haverhill during its stay in this part of the state and is in command of Lieut. Leedy. Its home station is Fort H. G. Wright on Long Island.

TO HOLD ANNUAL WHIST AND ENTERTAINMENT

Plans have been completed for the annual whist and entertainment to be given Wednesday evening at 8 o'clock at C.M.A.C. hall by the members of Court Blanche de Castile, No. 22, F. F.A. The lot of 500 tickets has already been sold and indications point to one of the most successful parties ever conducted by the local court. The entertainment program is quite extensive including duets and recitations by members of the Guard and impersonations by Mr. William A. Descoteaux, who will also give various dance selections. The feature on the program is the exhibition drill to be given by the Guard under the direction of the captain, Miss Ida Grenier.

Those in charge of the affair are: President Miss Eva Bourassa; Vice-President Mrs. St. Cyr; Secretary-Treasurer Mrs. R. A. Bourassa.

LOCAL NAVY QUOTA HAS BEEN FILLED

The quota to which the navy is allowed to recruit its forces has been filled, Chief Watertender R. Frederick, of the local station announced today, but it is the purpose of the authorities in charge to keep enlisting men of the highest quality. It is a requisite however that any applicant who is considered desirable should bring with him at the time of his application, either a baptismal or a birth certificate and no one can be accepted who does not have one of these papers in his possession.

The first man to be accepted under the new ruling is Daniel Mills, of 57 Liberty street, who passed the physical examination some time ago, but was referred to the naval board to have them pass on him, as he was under the age required. He was approved on Saturday and left today for Newport, R. I. where he will receive his training in the duties of an apprentice seaman.

UKRAINIAN NATIONAL CHORUS THIS EVENING

The Ukrainian National chorus, making its second tour of the United States, arrived in Lowell early this afternoon for its concert at the Memorial Auditorium tonight under the auspices of the Washington club.

This world-famous chorus, which has been variously likened to "a human pipe-organ," "a great human symphony orchestra," and "a human Stradivarius," will be heard in a single concert at the Auditorium tonight.

As before, it is under the direction of its magnetic conductor, Alexander Koshetz, who, using his hands instead of a baton, plays upon those forty voices as if they were a single instrument—"forty hearts and brains connected in a telepathic and mysterious correspondence with his heart and brain."

The fascinating folk-music of the Ukraine—colorful, thrilling, sparkling, humorous or deeply spiritual—will bear hearing many times. But, this season, it will be augmented on the programs of the Ukrainian National chorus by some of the native songs and folk-music of America, a field of infinite possibilities and of treasures that are only beginning to be unearthed.

Still another feature of the 1923-24 season of the Ukrainians will be the great Russian cellist, Ewssei Beloussoff, whose playing has been causing a sensation in the capitals of Europe, and who is making his American debut under the Ukrainian banner. Mr. Beloussoff comes to us, heralded with profuse encomiums from the press of Russia, Germany, Paris and London, the critics everywhere having found in him not merely a brilliant technician but an artist of inspirational quality.

After 6 p. m. tickets will be on sale at the Auditorium box office.

FAREWELL PARTY

An enjoyable party was given for Mr. George Brennan, brother of Officer Daniel Brennan, Sunday evening at the home of Mr. and Mrs. M. Daly, 29 Agawam street. Mr. Brennan, who left Sunday evening to join the R. C. Maguire Co. of New York, was presented a substantial sum of money by about 40 of his friends, the presentation being made by Mr. William Shea. During the evening music was furnished by Leo Daly's orchestra, and there were songs by Mr. Jerry Lonley and piano solos by Mr. James McMahon. Miss Rita Halloran and Mr. Henry Johnson. A buffet luncheon was served by the hostess.

STAMPING PACKAGES

Attention is once more called by Postmaster Xavier A. Delisle to the regulations in regard to the placing of stamps other than those for postage, on packages being mailed to foreign countries. Postal Guide for July, 1923, says that Christmas stamps may be placed on all packages, if they are placed on the other side from the address. In case they are placed on the same side as the address, the package will be returned to the sender if known, and if not known will be sent to the Division of Dead Letters in Washington, but in no case will they be despatched from this country.

TEXTILE WORKERS GIVE ENDORSEMENT TO DOVER, N. H., OPERATIVES

New England Conference Board Meets in Boston and Passes Resolution Calling Pacific Mill Heads "Inhuman" in Expecting Greater Effort for Same Pay

New England textile mill operatives affiliated with union labor organizations are thoroughly aroused by the situation now developing somewhat menacing aspects in the industrial section of Dover, N. H.

Yesterday Lowell textile workers, representing eight textile unions and the Lowell Textile council attended a meeting of the New England conference board of the United Textile Workers of America, held in Boston.

The main subject of discussion was the action last week of the executives of the Pacific Mills in closing its Dover, N. H., plant there in anticipation of averting a strike of operatives. Operatives were planning to strike in protest against the new plan of the company under which they would have been required to operate more machinery than heretofore for the same wages.

The Lowell delegation included: President John Hanley, Lowell Textile council; Organizer Thomas J. Reagan, George Allen, Joseph E. Jenery, Loomfixers' union; Mrs. Annie Reagan, Weavers' union; Walter McLaughlin, Folders' union; Lewis Shea, Wool Spinners' union; David Hamilton, Woolen Weavers' local; Dana B. Hart, Slasher Tenders' union; Henry Fournier, Ringspinners and Fixers' union.

The resolution adopted on the Dover situation follows:

"Whereas, the Pacific mills of Dover, N. H., have notified the employees that unless they comply with the inhuman demand of the management to turn out 50 per cent more work or they will shut down the plant, therefore be it

"Resolved, that the New England conference board of the United Textile Workers of America condemns the action of said firm, and indorses the firm stand of the employees, and we hope that all textile workers in New England will take a stand against any additional machines being handled by the same number of operatives at the same rate of wages."

H. A. Newton, superintendent of the Dover mill, stated that the plant had been operated during the last two years at a loss and that the proposed changes were similar to those "already accepted by textile workers in Fall River, New Bedford and Lawrence." Lowell textile labor leaders deny this.

Francis Johnson of Maynard presided over the meeting and announced that the next session is to be held in Manchester, N. H., on Sunday, Dec. 16.

MOTOR COPS TO AWAIT SNOW FOR RECALL

Lowell's motorcycle police squad, consisting of Officers Charles Hamilton, Walter Kivlan, Bernard Judge, Andrew Hunter and Frank Murphy will remain on duty until the snow flies or until the highways become impassable. No date has been set for their return to other duties.

"OPEN HOUSE" TONIGHT AT THE ARMORY

Tonight will be "open house" for Co. C 182 Infantry of the State Guard, in the armory on Westford street. The first event of the evening will be a competition shoot between the members of the company and a team from the Lowell chamber of commerce, followed by boxing instruction to the men by Lt. Timothy Tully and Douglas Flaherty, and basketball under the direction of Capt. Donald R. McIntyre. The bowling team will also get in a few licks in preparation for the opening of the season by the athletic association at the armory.

The company dance will be held on the 30th of the present month, and Lieut. Perry G. Thompson, who is handling all the details has procured the Highland club for that evening. Other plans are under way to make this the biggest year yet, for the company.

American soldiers received 18,870 foreign decorations in recognition of services in the World war.

Grand Falls, in Labrador, is the highest waterfall in the world. It is 2000 feet high.

—TONIGHT—

The Washington Club

—Presents—

The Attraction of the Season

ALEXANDER KOSHETZ'

Ukrainian National Chorus

World's Greatest Singing Organization

—With—

EWSSEI BELOUSSOFF

Violoncellist

Critics Unanimously Agree

NEW YORK

"Here was that noblest and austerest and most stringently moral thing in the world—perfection."—L. L., The Nation.

* * *

"It is wonderful, that chorus. 'A human organ,' it has been called, but it would seem as if a 'human orchestra' would be a better name. * * * The dynamics of the chorus were remarkable. The precision of attack was perfect. The shading was superb."—N. Y. Evening Post.

* * *

"Some of the most amazing and beautiful singing heard here in the memory of middle-aged man."—N. Y. Sun.

BOSTON

"For once the praise of the passionate press agent seemed reasonable, even cool. Seldom, if ever, have we heard a chorus so firmly and at the same time so musically controlled."—Philip Hale, Boston Herald.

* * *

"The listener was hearing song in creation—rare sensation, at Symphony Hall."—H. T. Parker, Boston Evening Transcript.

* * *

"The work of the chorus was nothing short of amazing—nothing has been heard which in any way compares."—Fred Melsaacs, Boston American.

* * *

PHILADELPHIA

"Gave one of the most remarkable exhibitions of choral work that has been heard in Philadelphia."—Philadelphia Ledger.

* * *

CHICAGO

"It specializes upon folk music, but folk music done in a way such as one never heard before."—Edward Moore, Chicago Daily Tribune.

* * *

"The Ugrainian National Chorus is unlike any I have ever heard—and greater. * * * Their blend of voices takes on at times the resonance of an organ played by the hand of a Cesar Franck or a Camille Saint-Saens."—Chicago Evening American.

* * *

"They are not a chorus. * * * They are what Theosophists call a group-soul-welded, drops of notes collected into a harmonious waterfall of sound."—Theodore Stearns, Chicago Herald and Examiner.

* * *

WASHINGTON

"Rarely have music lovers had a greater treat. Flawless—wonderful throughout—the ensemble is perfect."—Washington Herald.

* * *

CLEVELAND

"These Ukrainians sing with their souls. * * * Their ensemble as well as their solo work was bewilderingly lovely."—Cleveland News.

* * *

BUFFALO, N. Y.

"This chorus has created a furore during its present American tour, winning the most extravagant praise, all of which was justified. Choral effects that were like those of an orchestra, a full throated tonal beauty that was phenomenal * * * left nothing to be desired."—Buffalo Courier, Feb. 21, 1923.

Memorial Auditorium

Tickets at Prince-Walters—Today at Auditorium after 6 o'clock.

Prices—$2.00, $1.50, $1.00

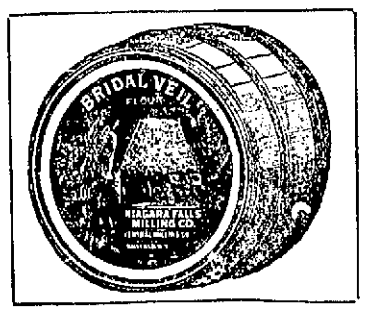

Bridal Veil

PERFECT
PATENT
QUALITY
FLOUR

Sold in 5 lb., 24½ lb. bags; 98 lb. cotton bags and barrels, 196 lb. barrels.

Wholesale Distributors

Frank W. Foye Co., Lowell, Mass.

Telephone 3895

THE WEATHER

Fair, somewhat warmer tonight and Tuesday; fresh northwest winds.

THE LOWELL SUN

7 O'CLOCK

ESTABLISHED 1878 | LOWELL MASS. MONDAY NOVEMBER 19 1923 | 14 PAGES TWO CENTS

Mistrial in the Corcoran Case

ALLIES AVERT BREAK

Police Recommend Traffic Changes

LOCAL OBSERVANCE OF AMERICAN EDUCATION WEEK BEGINS

Notices Covering National Program Discussed by School Principals and Others—Important Meeting Wednesday Evening—Supt. Molloy to Speak in Nashua

This is "American Education Week" and is being generally observed in every city and town in the United States in public schools and other fields of training for American youth.

Lowell institutions of learning, leading educators and earnest supporters of all work for the advancement of education in all departments of the field of spreading knowledge, are to observe the anniversary in the usual way.

No ostentatious programs will be carried out of a special observance nature. There will be no departure from the ordinary routines in either the public or secular schools, but attention is to be called to the need of better knowledge of school conditions, more preparedness for distributing the benefits of modern educational methods

Continued to Page Eleven

TRIAL OF CORCORAN AND SEVEN CO-DEFENDANTS A MISTRIAL

Incapacity of Judge Quinn Given as Reason for Judge Bishop's Decision—District Attorney O'Brien Expected to File Motion for New Trial

BOSTON, Nov. 19.—The trial of William J. Corcoran, former district attorney of Middlesex county, and seven co-defendants on charges of larceny and extortion, was declared a mistrial by Judge Bishop in the superior criminal court today.

The incapacity of Judge Joseph F. Quinn was given as the reason for the declaration. Judge Bishop said that he had seen the latter, who fainted in a store here several days ago, and has since been under medical care, and that he was convinced Judge Quinn would not be able to resume the trial for at least three weeks.

District Attorney Thomas C. O'Brien was expected to file a motion for a new trial today.

TYPHOON SWEEPS LUZON AND VISAYAS ISLANDS

MANILA, Nov. 19. (By the Associated Press.) A typhoon from the Pacific ocean has swept over Luzon and Visayas islands. Rail and telegraph communication have been entirely suspended.

Manila is partially under water as a result of the terrential downpour, boats replacing motor cars in several of the streets. The storm also caused considerable damage to crops.

The rainfall during 45 hours totalled more than 16 inches. The downpour was accompanied by a high wind. The storm has abated.

Telegraph wires were torn down by the wind and rain and roads were washed out in many sections of the islands.

A number of ships which were scheduled to sail were kept in port here by the storm.

COLLEGE GIRLS TO BUILD HUT

NEW LONDON, Conn., Nov. 19.—The students at Connecticut College for Women have volunteered their services towards building an outing club hut on the shores of Miller's pond, three miles from the campus, due to the high cost of labor. They will gather the stones for the foundation and fireplace.

HELD IN $10,000

SPRINGFIELD, Nov. 19.—Jeremiah F. Kingston, formerly in charge of the local branch of the state automobile registry, arrested in October charged with the larceny of $10,000 of state funds, was found guilty today and sentenced to the Massachusetts reformatory. He appealed from the sentence. Bonds were set at $10,000, which he was not immediately able to furnish.

TWO PAIR OF TROUSERS TO FOIL BANDITS

YONKERS, N. Y., Nov. 19.—Herman Fisher, 50, arrested for trespassing, was found to be wearing two pairs of trousers and two hats. He explained to Judge Rosenwasser that the purpose of the duplex apparel was to foil bandits.

"I keep all by money hidden in the inside trousers," he said. "Other valuables I put inside the outside hat."

The prisoner, whose wealth consisted of 60 cents in nickels and dimes, was given a suspended sentence.

NEW LIGHTS SAVE LIVES OF MANY BIRDS

WASHINGTON, Nov. 19.—Substitution of the intermittent flash for the fixed white lights in most lighthouses has saved the lives of many birds, in the opinion of the bureau of biological survey of the department of agriculture.

TONIGHT

AUDITORIUM

MUSICAL TREAT

—By—

WORLD'S GREATEST SINGING ORGANIZATION

40 Voices

UNDER LEADERSHIP OF

ALEXANDER KOSHETZ

—With—

EWSSEI BELOUSSOFF

VIOLINCELLIST

Auspices of

Washington Club

Tickets at Prince-Walter's Today

At Auditorium—After 6 O'Clock

PRICES.... $2, $1.50, $1

Plus Tax

M. J. SHARKEY

Will be at this regular place of business in the Fiske Bldg., until further notice.

Window Shades

We solicit the opportunity to estimate on houses, hotels, apartments, etc., etc.

Manufacturers of Shades

Wholesale Prices

CHALIFOUX'S CURTAIN SHOP

Third Floor Phone 5000

Police Superintendent Makes Strong Recommendation for Downtown Traffic and Parking Areas

Report Submitted to Public Safety Committee of City Council Restricts Parking in 10 Designated Street Areas—Would Eliminate All Electric Car Stops From Square to Dutton Street and to Rogers Square, Formerly Tower's Corner, in Other Direction—Would Put Recommendations Into Ordinance Form

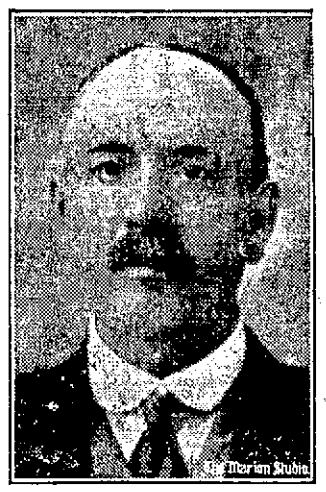

SUPT. THOMAS R. ATKINSON

Strong recommendations for the conduct of traffic and the establishment of parking areas downtown are contained in a lengthy and excellent report submitted today to Councilor James F. Hennessey, chairman of the council committee on public safety, by Police Superintendent Thomas R. Atkinson, for presentation to Mr. Hennessey's committee at 4.30 p. m.

In addition to especially designating 10 street areas as "restricted," wherein no parking of vehicles of any kind will be permitted, the report recommends a number of changes whereby new parking areas will be established.

All recommendations submitted are the result of exhaustive study and investigation by the police chief, ably assisted by Traffic Supervisor Edward Connors. The entire set of rules and regulations is intended for framing into a city ordinance, to replace any traffic and parking ordinances now in effect and it is recommended that violations of the ordinance be subject to a fine of not more than $20 for each offence.

Drastic Recommendations

The most drastic and revolutionary recommendation made by the superintendent is that the local street rail-

Continued to Page Six

COUNCILOR JAMES F. HENNESSEY.

MAYOR CALLS FOR BILLS

Wants All Departments to Start New Year With Clean Credit Slates

A request to all city department heads to have all 1923 bills in the hands of the city auditor by Dec. 20 was sent out today from the office of Mayor John J. Donovan. If the city is to start the year 1924 with a clean slate it will be necesary for all 1923 obligations to be paid this year and this is the aim of the mayor, therefore the letter today, to give department heads plenty of time in which to arrange their office work so that it may be accomplished.

N. Y. AND BOSTON CLEARINGS

NEW YORK, Nov. 19.—Exchanges, $568,000,000; balances, $84,000,000.

BOSTON, Nov. 19.—Exchanges, $50,000,000; balances, $29,000,000.

TAXICAB SERVICE

All our cabs are heated and at your service 24 hours a day.

Local Rate 40¢ a Passenger

20¢ Extra Charge for Each Additional.

U. S. CAB

Phone 2820

COOLIDGE FOR MELLON PLAN

President Strongly Favors Tax Reduction Program Submitted by Secretary

Expected to Endorse it Flatly in His Message to Congress

WASHINGTON, Nov. 19.—President Coolidge is strongly inclined toward the Mellon tax reduction program, and is expected by some of his advisers to endorse it flatly in his message to congress.

Such an endorsement, in the opinion of administration officials would be sufficient to sweep aside such opposition as there has been among some republican leaders to a tax revision at the coming session.

With the gathering here of senators and representatives of the majority party, taxation has become one of the principal subjects of cloak room discussion. Although some of the leaders still insist that to open up the tax schedules would invite endless controversy and lead nowhere, most of them appear to believe that legislative consideration of the Mellon and other reduction proposals is certain.

Since announcement of Mr. Mellon's plan to cut the nation's tax burden, $388,000,000, President Coolidge has

Continued to Page 12

AUTOMOBILES CRASH

Miraculous Escapes From Injury in Collision at Westford and Smith Streets

Two automobiles were in terrific collision at the intersection of Smith and Westford streets shortly before 1 o'clock this afternoon, but occupants of both miraculously escaped injury.

The lighter of the two cars, a Ford sedan operated by James E. Burns, of 56 South Whipple street, a hoseman of Engine 6 of the fire department, was struck broadside, carried along for 35 feet and thrown against a post in front of Gray's Market with great force by a Buick coupe owned and driven by Eugene C. Dunbar, of 495 Pine street, vice president of the Pratt & Forrest Lumber Co.

The entire right side of the Ford was crushed in like an egg shell, the running board and fenders ripped off,

Continued to Page 12

Cole's Inn Restaurant

TODAY

Special Table d'Hote Dinner

70 Cents

Soup, fish, choice of four entrees and roasts, vegetables, dessert and coffee.

Served from 12 to 8

Upstairs, 19 Central St.

AMBASSADORS IN AGREEMENT ON ATTITUDE TOWARD GERMANY

Agree in Principle on Measures to Be Taken Toward Resumption of Allied Control in Germany—Entente Saved for Moment But Still is in Precarious Situation

PARIS, Nov. 19.—(By the Associated Press) An agreement in principle was reached by representatives of the allies assembled in the council of ambassadors today and a break between France and Great Britain on the question of the attitude to be adopted toward Germany, was averted, at least temporarily.

It was announced after the conference, that the ambassadors had agreed in principle on the measures to be taken toward the resumption of allied military control in Germany. The agreement was subject to the approval of the French and Belgian cabinets at meetings called for the early afternoon.

The French cabinet was expected to approve the formula decided upon by the ambassadors.

The Belgian ambassador got into communication with Brussels and was understood to be asking for his government's decision.

The undertaking was the agreement called for sending Germany a protest against the lack of facilities she was furnishing for the work of the military control mission but without mentioning what action the allies might take in case Germany failed to give the required assurances of protection for the mission.

The French are understood to have made reservation on the question of penalties, so that if it should prove necessary, they would be free to take separate action if they so decided.

The feeling in some allied quarters was that no entirely satisfactory text for the note to Germany had been adopted, the decision reached on Tuesday considered as a makeshift, and giving the allies more time. The Sacred Heart of Mrs. prevent the breaking up of the chemical pro- a solution.

The impression in allied is in for the moment but still is

Continued to Page 3

ROCKED BY EARTH SHOCKS

PERPIGNAN, France, Nov. 19.—An earthquake of considerable intensity was felt in this district at 3.46 o'clock this morning. The shock cracked walls, shook lighting fixtures and rattled china in the homes of Perpignan, where the quake seemed to be heaviest. The seismograph at the observatory showed the direction of the tremor to be northwest and southwest.

KIDNAPPED FROM INSANE ASYLUM

Charge That Veterans' Bureau Seized War Veteran and Took Him to Hospital

Cong. Johnson Testifies Before Senate Veterans' Investigating Committee

WASHINGTON, Nov. 19.—A charge that the veterans' bureau kidnapped Charles Kasavage, a World war veteran, from an insane asylum in the state of Washington and took him to a hospital in Pennsylvania was made today before the senate veterans' committee by Representative Johnson, republican, Washington.

Representative Johnson said officials of the bureau acted in violation of a restraining order issued by the state courts and that he had been asked by Director Frank T. Hines of the bureau to present the facts so that the "wrong done in this case, can be righted."

A protest was made by Mr. Johnson against testimony given before the committee on Nov. 5 by Dr. D. O. Smith, one of the investigators for committee counsel and also against the "manufacturing of testimony" apparently to be used later in a suit affecting the status of the soldier in a court at Wilkesbarre, Pa.

Mathews Notice

Special Meeting Tomorrow Evening at 8 O'Clock

MERRIMACK HALL

NOTICE

Fourth Degree K. of C.

Regular meeting of Bishop Delany General Assembly, Fourth Degree K. of C. will be held (tomorrow), Tuesday evening, Nov. 20, at 8 o'clock. Arrangements for exemplification of the degree in Lowell, plans for annual dinner and other important matters.

JOHN V. DONOGHUE, F. N.

PATRICK J. NEVIN, F. S.

STREET WORK WELL ALONG

Reinforced Concrete and Asphalt Programs for 1923 Now Completed

Department Will Finish Up Granite Block Schedule on or Before Dec. 1

Saturday saw the completion of the street department's reinforced concrete and asphaltic paving programs for 1923. The granite block program is scheduled for completion December 1, but with fair weather it will be finished before that time.

Continuing a policy put into effect with the establishment of the board of public service, the street department, with Engineer Stephen Kearney as the directing head, this year continued a program mapped out for the years 1922, 1923 and 1924, by which comprehensive progress might be

Continued to Page Six

A Safe Investment

The short road to wealth—with speculation—is strewn with financial wrecks.

For a small sum of money there is no safer investment in the world than a savings pass book in Lowell's oldest institution.

Take a sure road—it leads to a better future.

Interest in Savings Department begins December 1.

Old Lowell National Bank

VACUUM BOTTLES

Universal Vacuum Bottles and Jars ..... $2.00 to $6.00

We also furnish fillers for all makes of bottles.

Luggage Shop—Basement

The Bon Marché DRY GOODS CO.

GLOVES

Our Glove department carries a most extensive line of first quality Gloves. Gloves for evening wear. Gloves for street wear, all kinds, all colors, all sizes

Street Floor

WE ARE FEATURING—

CANADIAN BEAVER

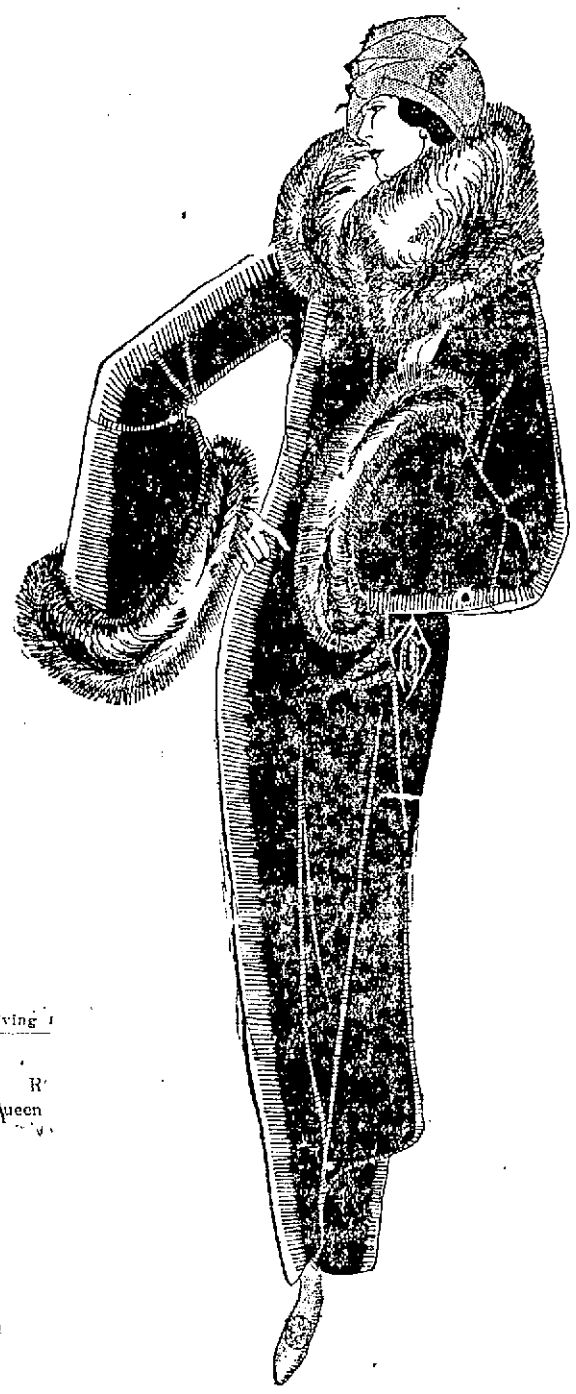

Trimmed Coats

At Four Popular Prices

$75 $85

$89.50 $105

All the new silhouettes, made in lustrous silken pile fabrics. Featuring the very finest materials, such as:

VELVERETTE

ORMANDALE

TARQUANA

LUSTROSA

GERONA

CORDOVA

MARVELLA ORONA

BROWN is the most fashionable shade this season and BEAVER is the most flattering fur. Select your coat today! Select a coat to suit your individuality and style! Select your coat HERE!

STYLE, QUALITY and VALUE

Coats of deep, velvety pile fabrics, combined with sumptuous furs, among which

FOX PLATINUM WOLF VIATKA SQUIRREL

NATURAL SQUIRREL BLACK LYNX

are prominent.

$49.50 $59.50 $69.50 $198.50

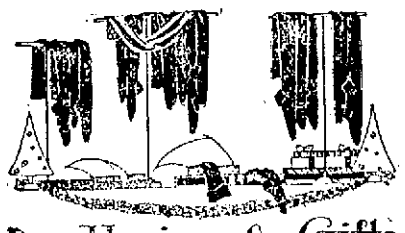

Buy Hosiery for Gifts

Phoenix Stockings

For

WINTER WEAR

Silk and Wools

BLACK BEIGE FLESH BROWN GRAY CORDOVAN

and color combinations. Clocked and Plain

Full fashioned and mock seam.

$1.15, $1.50, $1.85,

$1.95, $2.25, $2.85

Hosiery Dept.—Street Floor

Cantilever Shoe

Exercise is Necessary

Your foot is flexible, made of 26 small bones held in an arched position by a network of ligaments and muscles. It is advisable that these muscles strengthen through natural exercise in order to perform their intended functions. Otherwise the foot weakens, the arch "falls," and real misery follows.

When the foot is held rigid as in ordinary shoes, these muscles often deteriorate from disuse. Illness, also, often causes a weak condition of the arch. In flexible arch Cantilever Shoes, the muscles of the foot are developed naturally, through the action of walking.

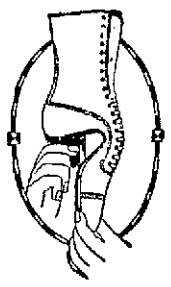

There is no metal "shank piece" in these shoes: they flex and give foot freedom. Come in and see how stylish they are.

FOR MEN AND WOMEN

Shoe Shop—Street Floor

Christmas Cards in fascinating array found in the Stationery Shop

Cotton Dress Goods

Silk and Cotton Crepe, attractive colors, Yard ..... 79¢

Percales, 36 inch. Plenty of patterns suitable for Christmas aprons. Yard 19¢ and 25¢

Challis, 36 in. Paisley designs for comforter coverings. Yard .... 19¢

New Ratine, 36 inches in rose, green, brown, lavender, copen and honey dew. Yard ..... 79¢

Soisette in blue, lavender, rose, green, tan, brown, black, grey, honeydew and yellow. Yard..... 49¢

LADIES' HOME JOURNAL PATTERNS

make dressmaking easy

Patterns—Street Floor

Dress Goods—Street Floor

Trimmings

Laces, all widths and kinds from the narrow val to lace suitable for surplices

Metal Lace—Gold and Silver..... 69¢ to $2.98 yd.

Metal Lace Flouncing—Green and silver, rose and silver, $4.98 yd.

Fur Trimmings—Black, brown and grey coney, from 69¢ to $2.98 yd.

One Inch Beaver Coney ..... $3.98 yd.

Raccoon and Four Inch Coney Fur..... $3.98 yd.

Tan Mouffion ..... $7.98 yd.

Silk Braided Girdles, a full line of colors, from $1.50 to $4.98 ea.

Street Floor

The Economy of Good Wall Paper

Twelve rolls of stylish, sunfast paper will decorate a large living room. At a dollar and a half per roll the cost is $18.00. It will cost about $6.00 to hang it. Total cost, $24.00. It will serve its purpose and be in good taste ten years hence.

Twelve rolls of an ordinary fair grade paper for this same room will cost $6.00 and $6.00 more to hang it. Total cost, $12.00. Three years from now this paper will need renewing at a cost of $12.00 more. Six years from now this renewed paper will again call for attention. Thus, at the end of six years, ordinary decoration has been as expensive as the better grade would have been and a considerable further outlay is necessary to afford decoration for another four years.

Compare our sun-proof papers with those of ordinary grades. The difference is at once apparent.

Wall Paper Dept., Daylight Floor
Fifth Floor

The EASY Vacuum Electric WASHER

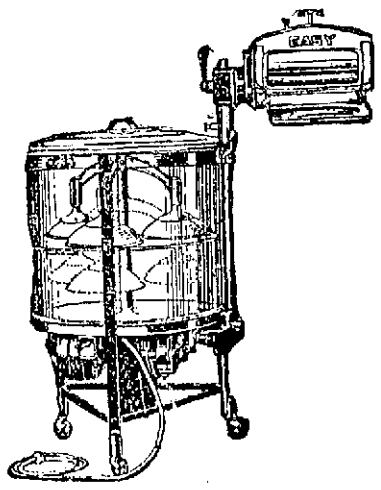

The Easy washes by means of air pressure and suction. Vacuum cups move up and down 60 times per minute, on each stroke flushing the water directly through the clothes where the dirt accumulates. In this manner the clothes are cleaned thoroughly without rubbing.

Only $10.00 Down

WHOLE YEAR TO PAY BALANCE

The Shop of Unusual Things—The Gift Shop, Third Floor

Knit Underwear

WOMEN'S UNION SUITS—Medium weight, good full cut, low neck, no sleeves, knee length $1.00

WOMEN'S 3-PIECE SUITS—Medium weight, cut good and full, especially good for stout women—

All sizes 36 to 44 ..... $1.25

Extra sizes 46-48 ..... $1.39

WOMEN'S "FORREST MILLS" MEDIUM WEIGHT COTTON UNION SUITS—All wanted styles—

Regular sizes $2.00

Outsizes $2.25

WOMEN'S UNION SUITS—Silk and wool, medium weight, no sleeves, knee or ankle length—

Regular sizes $3.00

Outsizes $3.50

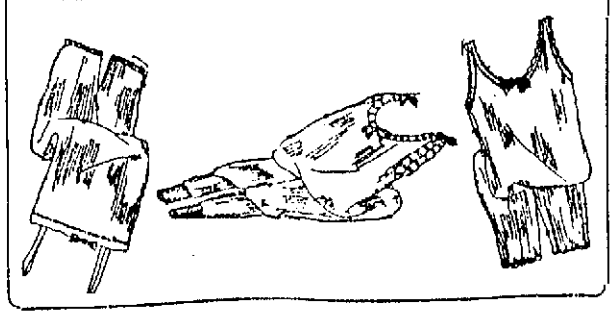

Art Needlework

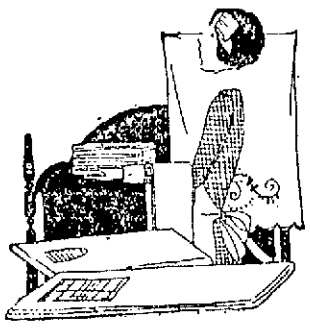

EMBROIDERED PILLOW CASES

ARE MOST ACCEPTABLE GIFTS

Pillow Cases—"Pequot" stamped to embroider. Pair $1.25

Pillow Cases—

Hemstitched for crochet..... $1.25

Scallop Edge $1.09

Muslin Tea Aprons—Lace trimmed, stamped..... 59¢

Unbleached Sewing Aprons—Stamped..... 59¢

Unbleached Laundry Bags—Stamped..... 98¢

Hot Dish Mats—Set of three..... 59¢

Dolls to Stuff—Can be embroidered..... 50¢

Striking Speech by Secretary of Labor at Meeting Held Under Auspicies of Loyal Order of Moose

Left to right: Congressman Maloney, Secretary Davis, Congressman Rogers.

Secretary Davis Would Give President Power to Halt Immigration When Business is Poor in United States —Urges Congress to Pass Alien Enrollment Act— New Moose Class Initiated by Beverly Degree Team— More Praise for the Auditorium

An appeal for the congress to pass the alien enrollment act so that bootleg aliens would have to leave this country, and the granting by the congress at its next session to the president the power to halt all immigration during times when American workmen are only working three days a week, were the high lights of an impassioned address by Secretary James J. Davis of the department of labor at the public meeting in the Memorial Auditorium yesterday preceding the initiation of the James J. Davis class into the Loyal Order of Moose.

Over 2000 people, including the members of the Moose, took advantage of the opportunity offered to hear Secretary Davis. Present at the initiation were delegations from lodges in Boston, Haverhill, Lawrence, Manchester, Concord, Worcester, Revere, Malden, Medford, Beverly and Waltham. The Waltham delegation was the largest, numbering about 300 and a band, and paraded to the Memorial Auditorium. The degree team of the Beverly lodge had charge of the initiation.

Seated on the platform during the public exercises were Secretary Davis, Congressman John Jacob Rogers, Congressman Robert S. Maloney, believed to be the first member of the Moose in New England; James J. Griffin of Boston, supreme past dictator; Supreme

Continued to Page 6

JEWISH THEOLOGICAL SEMINARY FUND DRIVE

Over 100 of the representative Jewish residents of Lowell gathered at the Highland club last night to give impetus to the national fund drive for the Jewish Theological seminary, New York city. A fine dinner preceeded the enthusiastic meeting at which Dr. Harold Korn of New York was the principal speaker. Benjamin S. Pouzzner of Lowell, chairman of the local fund drive committee, was toastmaster.

Rabbi Rafael Gold of Boston gave an interesting talk on the work and future plans of the seminary, for which a million dollars is sought. Assisting Mr. Pouzzner on arrangements for the successful meeting were W. Cantor, M. Marks, Bennett Silverblatt, Frank Goldman, Solomon Baker, George Greenberg, William Levine and Norman Weisburg.

SEE THE POINT?

The Sun has by far the largest circulation of any Lowell paper. Ninety per cent of Sun readers do not read any other Lowell newspaper. See the point, Mr. Advertiser?

Ambassadors in Agreement on Attitude Toward Germany

Continued

circles is that the entente is saved c rious situation,

Serious Dilemma

LONDON, Nov. 19. (By the Associated Press.)—France's threat to impose further penalties on Germany, if the reich does not agree to protect the inter-allied mission of military control, is regarded here as putting Great Britain in a serious dilemma.

Premier Poincare's Sunday speech at Neuilly has been interpreted in some quarters as equivalent to a declaration that France intends to stay in the Ruhr permanently. It is taken for granted that Great Britain would have nothing to do with any such action, any more than she would support France in putting into effect new measures of coercion to compel the extension of the allied military control.

Lord Crewe, ambassador to France, has been instructed to support France in demanding the resumption of military control in Germany within practical limits, but not to give British sanction to any such forceful measures as those advocated by Premier Poincare.

Refuse to Give Up Prince

BERLIN, Nov. 19.—Chancellor Stresemann, in the course of a lengthy defense of his policy to his party executive last evening said with reference to the crown prince's return:

"We are threatened with further penalties on account of the return of the crown prince. I hold it, however, better to suffer new French brutalities than to hear the reproach that the last German who fought in the great war should remain exiled abroad far from his family."

Cheers greeted the chancellor's statement.

"All this burden must be borne by us," he continued, "in addition to our political burden. We shall be probably faced with a demand for the surrender of the crown prince and of course, will reject that demand."

THINK BONNA BOY WILL RECOVER

It was reported at St. John's hospital this morning that Frank Bonna, of 30 Howard street, who was taken there Saturday afternoon suffering from a possible fracture of the skull, was resting comfortably. As the X-ray has not been completed they were unable to state definitely if the skull is fractured.

FIRE IN SCHOOL

A slight fire in the partitions near the boiler in the Notre Dame de Lourdes school on Branch street was responsible for a still alarm at the Branch street fire station at 12.06 this noon. Before the fire was extinguished it was necessary to chop several holes into the partitions. The children were at home for luncheon when the fire was discovered.

CAPT. FANEUF INJURED

Capt. George W. Faneuf of Battery B was painfully injured yesterday, although not seriously, when kicked in the back by a battery mount at the stables in Plain street. He is confined to his home in Middlesex st.

James F. O'Donnell & Sons
Undertakers
324 Market St. ~ Tel. 439-W

DEATH OF WELL KNOWN GREEK RESIDENT

Lowell's Greco-American community was saddened yesterday to learn of the death of Apostolos A. Johnson, long a prominent member of the business community, at his home, 41 Mt. Vernon street. He leaves his wife, Catherine Johnson; mother, Mrs. Aspasia Johnson, and one brother, Antonios Johnson of Greece.

Mr. Johnson was an active worker in Greek-speaking community affairs at all times. His leadership was well recognized also, his friends selecting him to be president of the Greek Orthodox community over which he presided capably for several terms. He was once engaged in the drug business, later taking up the manufacture of cigarets and importing Turkish tobacco. He was also interested in numerous real estate ventures in Lowell and vicinity. He belonged to several Greek-speaking fraternal associations.

FUNERALS

STOCKS—The funeral of Mrs. Etta Stocks took place yesterday afternoon from her home, 111 Parkview avenue, where services were conducted by Dr. Edward Babcock, pastor of the First Baptist church, assisted by Rev. Myron D. Fuller, pastor of the Worthen Street Baptist church. Appropriate selections were sung by Miss Mary E. Reilly. There were many floral tributes. The bearers were Charles S. Proctor, Craven Midkley, Frank E. Kimball and Warren F. Sanborn. Burial was in the family lot in the Edson cemetery where the committal prayers were read by Dr. Babcock. Arrangements were in charge of Frank E. Kimball under the direction of Funeral Director John A. Weinbeck

GILPATRIC—Funeral services for Mrs. Hattie F. Gilpatric, a former well known member of St. Paul's M. E. church of this city, were held yesterday at the home of her brother, Charles P. Rummery, Biddeford, Me. Rev. Mr. Welch of Goodwin's Mills, Me., Methodist church, of which the deceased was formerly a member, officiated. Burial was in the family lot in Laurel Hill cemetery at Saco Me. Mrs. Gilpatric had spent considerable time in Lowell during the past four or five years and her many friends in this city will regret to learn of her death. She is survived by her sister-in-law, Mrs. John B. Drew of Lowell; three nephews, Charles C., Roscoe T. and George S. Drew; also a niece, Emma B. Drew, all of this city.

HIGGINS—The funeral of Mrs. Delia Higgins, formerly of Chelmsford Center, took place this morning from the home of her daughter, Mrs. Edward O'Brien, 36 Chambers street, at 8 o'clock and was largely attended by sorrowing relatives and friends, including many from Connecticut. The funeral cortege proceeded to St. Peter's church, where at 9 o'clock a funeral high mass was celebrated by Rev. Daniel J. Heffernan. The choir, under the direction of James E. Donnelly, sang the Gregorian chant. Solos of the mass were sustained by Miss Mary Ryane and Mr. Donnelly. Miss Gertrude Quigley presided at the organ. There was a profusion of beautiful floral offerings as well as many spiritual bouquets. The casket was borne by the following bearers: Messrs. Dennis McAuliffe, Thos. Morris, James and Henry Higgins, Jos. McGann and Frank Maloney. Burial was in the family lot in St. Patrick's cemetery, where the committal prayers were read at the grave by Rev. Fr. Heffernan, assisted by Rev. Peter T. Linehan. Funeral arrangements were in charge of Undertakers O'Connell & Fay.

SARGENT—The funeral of Edward E. Sargent took place yesterday afternoon. Private prayers were offered at his home, 39 Norcross st, by Rev. William B. Tuthill, D.D., pastor of the Eliot Union Congregational church. The public service was held at the Eliot Union Congregational church, and was conducted by Rev. William B. Tuthill, D.D., assisted by Rev. Charles L. Fowler. The floral offerings were numerous. The following delegation was present, representing Ancient York lodge, A. F. and A. M.: Albert A. Ludwig, W. M.; John H. Preston, S. D.; Delwin A. Cochrane, J. D., and Arthur J. French, P. M. A large delegation was present representing the New England Telephone and Telegraph Co., where the deceased was employed for 44 years. The following acted as ushers and bearers: Charles E. Flemings, Harvey B. Greene, William J. Blake and Louis A. Olney. Burial was in the family lot in the Lowell cemetery. The funeral arrangements were in charge of George E. King, under the direction of Undertaker George W. Healey.

CLOUGH—The funeral of Mrs. Cora M. Clough took place at the home of her daughter, Mrs. J. Burnete Sweatt, 14 Ruth street, yesterday afternoon. The services were conducted by Rev. Percy E. Thomas, pastor of the First Congregational church. Appropriate selections were sung by Mrs. Paul L. Perkins and Mr. Bertram Neild. The floral offerings were numerous and beautiful. The bearers were Willis E. Hatch, Samuel Fleming, Corlis Smith and Herbert Smith. Burial was in the family lot in the Edson cemetery. The funeral arrangements were in charge of Undertaker George W. Healey.

MANNING—The funeral of John Manning, for the past 22 years a resident of Lowell and well known throughout the city, took place yesterday afternoon from his home, 326 Fletcher street, and was largely attended by relatives and friends, including a number from out of town. There were numerous floral tributes. The bearers were Timothy O'Connor, Michael Manning, Patrick Manning, Frederick Murphy, Denis Sullivan and Thomas Brennan. Burial was in St. Patrick's cemetery, where Rev. James A. Supple read the committal service. Arrangements were in charge of Undertakers James F. O'Donnell & Sons.

HOPKINS—Funeral services for Charles P. Hopkins were held at the rooms of Hiram C. Brown, Saturday afternoon, Rev. A. B. Riggs, pastor of the Church of the Nazarene, officiating. Mrs. Barnard sang appropriate selections. The bearers were Charles Halliwell, David Forsberg, Carl D. Hopkins and Stephen Ferrin. Burial was in the family lot in the Westlawn cemetery, where Mr. Riggs read the committal prayers.

GROLEAU—The funeral of Cyrille Groleau took place this morning from the chapel of Funeral Director Joseph Albert. A litany was sung in St. Jean Baptiste church at 9.30 by Very Rev. Eugene Turcotte, O.M.I. The choir was under the direction of Rodolphe Pepin, who also was the organist. Romuald Pepin was the soloist. The bearers were Adelard and Edmond Groleau, Arthur Brassard and Adelard Bertrand. Burial was in St. Joseph's cemetery.

OUELLETTE—The funeral of Mrs. Josephine (Charette) Ouellette, widow of Alexis Ouellette, took place this morning and was largely attended. The cortege formed at the home of her daughter, Mrs. Dorilda Barras, 2 Mapleview avenue, and wended its way to St. Louis' church, where a solemn high funeral mass was celebrated at 9 o'clock by the pastor, Rev. J. H. Labossiere, assisted by Rev. E. J. Vincent as deacon and Rev. J. T. Tanguay as subdeacon. The church choir under the direction of Olier J. David rendered Pietro Yon's mass. At the offertory, Miss Stella Latour sang Jordan "Pie Jesu," at the communion Stoeklin's "Miserecemini Mei" was song by the following quartet: Mrs. Blanche Pedmault, Mrs. Amanda David, Edward F. Gregoire and Mr. David, and as the body was borne from the church Faure's "Crucifix" was sung by Miss Latour and Mrs. Antoinette Boudreau. Miss Ida Mongrain was the organist. The bearers were Joseph and William Ouellette, Alphonse Barras, Napoleon Broyers, Raoul Drouin and Joseph Guilmette. St. Anne's sodality was represented by Mrs. Benjamin Lajeunesse, Mrs. Narcisse Gadbois, Mrs. Philip Fortin and Mrs. Elie Poirier. There were many flowers. Burial was in the family lot in St. Joseph's cemetery. The funeral arrangements were in charge of Undertakers Amedee Archambault & Sons.

MAHAN—The funeral of Thomas Mahan took place this morning at 11 o'clock from 14 Highland street. Burial took place in the family lot in St. Patrick's cemetery where the committal prayers were read by Rev. Bernard Fletcher, O.M.I. of the Sacred Heart church. The arrangements were in charge of Undertakers M. H. McDonough Sons.

DEATHS

PARKER—Wilson L. Parker, a well known and popular young man of this city, died Saturday at his home, 44 Chauncey avenue, aged 34 years, 5 months and 26 days. Mr. Parker had been in the employ of Friend Bros. for many years past and was well liked among his associates. He was a man of splendid character and devoted to his family. He will be greatly missed by all who knew him. He leaves his wife, Mrs Louisa E. Parker and three children, Muriel L., Wilson L. Jr., Doris S.; one sister, Mrs. George A. Goodwin of Manchester, N. H., and his mother, Mrs. Henry Hart of Manchester.

TENNEY—Mrs. Clara A. Tenney, widow of S. Buckman Tenney, and a resident of the Old Ladies' Home for the past two years and nine months, died early yesterday morning at the home at the age of 71 years, 4 months and 15 days. She is survived by a step-daughter, Mrs D. E. Mills; two grandchildren, Forrest A. and Herman E. Mills of this city; one sister, Mrs. H. Griswold of Lynn, and a brother, Harry M. Scribner of Hartford, Conn.

SMITH—Miss Annie T. Smith, sister of the late James Smith, who was an employe of the lands and buildings department for many years, died Saturday afternoon at her home, 104 Cabot street. Miss Smith was one of the oldest parishioners of St. Patrick's church having lived most of her years within the shadow of the church where she was an attendant. She was a member of the Immaculate Conception sodality since its organization and of Spindle City Circle, Foresters of America. She leaves one sister, Miss Julia F. Smith.

MULLIN—Mrs. Mary Mullin died last evening at the home of her son, James Mullin, 239 Gorham street. Mrs. Mullin was a resident of Saco, Me., for many years coming to Lowell about one year ago. She is survived by four daughters, Mrs. Anna Bright of Saco, Me., Mrs Katherine Marshall of Old Orchard, Me., Mrs. Bridget Houghney and Mrs. Ellen Houghney of Lovelock, Nev.; three sons, James and Samuel of Lowell and Harry of Old Orchard, Me., and one sister, Jane McQuillan in England. The body was removed to the funeral home of Undertakers M. H. McDonough Sons, 14 Highland st., where friends may view the body from 10 a. m. to 2 p. m., today. The body will then be taken to the home of her daughter, Mrs. Anna Bright, 16 High street Saco, Me.

GROLEAU—Cyrille Groleau, a resident of this city for 35 years, died yesterday, aged 70 years. He leaves two sons, Adelard and Joseph Groleau, both of Worcester. The body was removed to the chapel of Funeral Director Joseph Albert.

STERLING TAKES JUMP

NEW YORK, Nov. 19.—Sterling exchange after dropping 1 5-8 cents to $4.26 1-4, a new low record for the year, at the opening of today's foreign exchange market, later jumped over five cents on the announcement that a break between France and Great Britain apparently had been averted at today's meting of the council of ambassadors.

M. E. MISSIONARY ACTIVITIES

NEW YORK, Nov. 19.—Expansion of missionary activities of the Methodist Episcopal church during the past four years, has increased the total number of converts in foreign fields to 769,011 according to a report of the board of foreign missions, submitted today at its annual meeting. Twenty-seven departments were represented.

LADY CURZON A CANDIDATE

LONDON, Nov. 19.—The Daily Mail says today that Lady Irene Curzon, eldest daughter of the foreign minister, is to stand as an independent candidate for parliament in the coming election. Her prospective constituency is not mentioned.

BEST LIVER AND BOWEL LAXATIVE

If Headachy, Bilious, Sick, Constipated

10¢

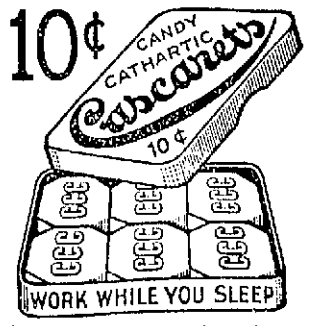

No griping, or inconvenience follows a gentle liver and bowel cleansing with "Cascarets." Sick Headache, Biliousness, Gases, Indigestion, and all such distress gone by morning. Most harmless laxative for Men, Women and Children—10c boxes, also 25 and 50c sizes, any drug store.—Adv.

OFFICERS ELECTED BY LOWELL MUSICIANS

At a well attended meeting of the Lowell Musicians' association Sunday, the following officers were elected for the ensuing year: Timothy F. McCarthy, re-elected for the eighth consecutive term as president; vice president, George Courtois; secretary-treasurer, Frank B. McCaskin; sergeant-at-arms, John T. Callahan; board of directors, William T. Gilmore, Leo J. Betoncourt, William Aitken, William Regan, Henry E. Vavigener, John F. Moran and Frank Clarke; trustee (three-year term), John S. Carlson.

The musicians expect to be back in their old quarters in the Fiske building, recently damaged by fire, by the first of the year.

BOY KNOCKED DOWN ESCAPES INJURY

Five-year old Angelos Cyratalos of 155 Market street was knocked down late yesterday afternoon by a machine operated by Henry Poirier of 267 Aiken street. The accident occurred at the corner of Merrimack and Dutton streets. At the Corporation hospital it was said the boy's injuries were slight and he was taken home.

FUNERAL NOTICES

ABRIEU—Died Nov. 15, Manuel A. Abreu, aged 6 months. Funeral will take place on Tuesday afternoon at 1 o'clock, from the home of his parents, August and Eva Ogella Abreu, 5 Richardson ave. Services at St. Anthony's church at 2 o'clock. Burial in St. Patrick's cemetery. The arrangements are in charge of Undertakers M. H. McDonough Sons.

HALSTEAD—Died at New Brunswick, N. J., Nov. 15, John R. Halstead, formerly of this city. Funeral services will be held at Saunders' Funeral home, 217 Appleton st. on Tuesday afternoon at 2 o'clock. Friends are respectfully invited. Burial private. Undertaker William H. Saunders in charge.

MULLIN—Died Nov. 18, Mrs. Mary Mullin. Funeral will take place on Wednesday morning at 8 o'clock from the home of her daughter, Mrs. Anna Bright, 16 High street, Saco, Me. Funeral high mass of requiem at the Holy Trinity church, Saco, at 9 o'clock. Burial in St. Mary's cemetery, Biddeford, Me. The arrangements are in charge of Undertakers M. H. McDonough Sons.

SMITH—Died Nov. 17 at her home, 104 Cabot street, Miss Annie T. Smith, sister of the late James Smith. Funeral Tuesday morning at 8 o'clock from the house. Funeral high mass at St. Patrick's church at 9 o'clock. Burial in St. Patrick's cemetery under the direction of Undertakers James F. O'Donnell & Sons.

TENNEY—Died in this city, Nov. 18, at the Old Ladies' home, 620 Fletcher street, Mrs. Clara A. Tenney. Funeral services will be held at the Old Ladies' Home, on Tuesday afternoon at 2.30 o'clock. Friends are respectfully invited. Burial at Goffstown, N. H. Undertaker William H. Saunders in charge.

MASS NOTICE

SULLIVAN—There will be an anniversary mass celebrated on Tuesday, Nov. 20 at 8 o'clock at the Sacred Heart church in memory of Mrs. Margaret (Burke) Sullivan.

The home of the chestnut is in the Mediterranean region where chestnut trees have been cultivated from early times.

Hundreds of High Priced HANDKERCHIEFS Added to Our Sale. Only 19¢ Buy Now for Christmas

THE GAGNON COMPANY
HOME OF THE GREATEST VALUES

Fine Quality MEN'S HANDKERCHIEFS All White. 19¢ Worth 25c

For First of the Week Only. Buy Today and Save Dollars. These Values are Really Specials

Women's and Misses' $25 to $35 Fur Trimmed Coats

Drop to $20

Stylish warm winter coats in a few of a kind models. Coats that are up to the minute in style and fabric.

Brown, Navy, Black, Topped With Large Fur Collars, Nicely Lined.

New Dresses

That Are Decidedly Stylish

only $12.50

These dresses are good models, taken from our better groups. Silk, velvet, Poiret twill, canton crepe, tailored and trimmed models that have been selling at $19.50 and $25.

Black, Navy Blue, New Shades of Brown.
Plenty of Sizes Up to 46.

Second Floor

A ROYAL BRIDE IN SILVER

First photo of Lady Louise Mountbatten dressed in the gown of Indian silver she wore when she married the Crown Prince of Sweden. It is of simple design, has a low-waisted bodice. The sleeves are long and tight fitting. A long trail of orange blossoms, tied in a lover's knot, hangs at the side of the waist. The panel-shaped train is made of Indian silver gauze.

DEDICATION OF THE AUDITORIUM ORGAN

Some misconception appears to have arisen from the announcement that the first public use of the new organ in the Memorial Auditorium may be in connection with the concert in the Parker course, Nov. 27, at which time Mme. Sigrid Onegin is to sing and Pietro Yon is to give several organ numbers. This statement appears to have been seized upon as relating to the formal "dedication" of the instrument—which is very far from the fact. The trustees of the Parker Lecture fund wish it clearly understood that there is nothing of a dedicatory nature connected with their program and indeed cannot be with propriety.

The city has no money available, according to the Auditorium trustees, for the giving of a dedicatory concert under municipal auspices; but it is well within the probabilities that a sum of money will be raised by private subscription sufficient to procure the services of some celebrated musician to come here and give an initial recital on the new organ, prior to the concert by Mr. Yon in the Parker course—in which case there will be appropriate dedication of the instrument. If not, the first public use of the organ will be on the night of the Onegin-Yon concert and there will be no formal dedicatory exercises at all.

The fitness of having some formal dedication of the organ being apparent, it is hoped that funds—no great sum would be required—can be recruited to enable the securing of some competent organist for a free public recital prior to that in the Parker series.

In connection with whatever misconception exists in relation to the initial use of the organ, Charles H Hobson, chairman of the board of trustees, today gave out the following statement:

"There seems to be some misunderstanding as to the duties and powers of the board of trustees. The board in no manner are promoters of any lecture, entertainment or exhibition at the auditorium; the board acts merely as a servant of the people and agent for the city of oLwell in the regulation and use of the building.

"The board cannot use any money appropriated for the upkeep of the building to pay for a free organ recital, but the members can give the free use of the building and organ to any person or organization who desires to give a recital to which the general public is admitted without charge. The only application received so far for the use of the organ has come from the trustees of the Moses Greeley Parker fund, for Tuesday evening, Nov. 27. If anybody desires to use the organ and building for a free recital before that time there are still four open dates, Nov. 22, 23, 24 and 26."

AT ASSOCIATE HALL

There will be a fox trot contest tonight at Associate hall between Mr. and Mrs. George Swart of Haverhill and Philip Morris and partner of this city. Check dancing will be in order with Miner-Doyle's orchestra furnishing the music for dancing. Tomorrow evening Chalfoux's employes will hold their annual dancing party in this hall. On Wednesday night "Joe" Hibbard will hold an "Old Timers" party with Hibnard's orchestra playing some of the old popular dance numbers.

The Palestine Exploration society is soon to make excavations on the Mount of Olives.

FOOD CHOPPERS

Are a Great Help in Preparing Your

Thanksgiving Dinner

A good Food Chopper lasts for years, and the cost is reasonable.

$2.25, $2.85

ADAMS HARDWARE & PAINT CO.

351 Middlesex Street

Imitations may be dangerous

Demand BAYER ASPIRIN

SAY "BAYER" when you buy—Genuine

Unless you see the "Bayer Cross" on tablets you are not getting the genuine Bayer Aspirin proved safe by millions and prescribed by physicians 23 years for

Colds Headache Neuralgia Lumbago
Pain Toothache Neuritis Rheumatism

Genuine—Accept only "Bayer" package which contains proven directions.

Handy "Bayer" boxes of 12 tablets. Also bottles of 24 and 100—Druggists.

Aspirin is the trade mark of Bayer Manufacture of Monoaceticacidester of Salicylicacid

A. G. Pollard Co.

THE STORE FOR THRIFTY PEOPLE

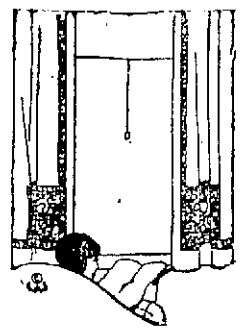

New Curtains and Hangings

New Curtains, Overdrapes and Hangings for one's home seem a necessity about this time, and it is really surprising to see how much difference they make.

And at this particular time (The Holiday Season) we've a larger assortment than even before.

Imported and Domestic Lace Curtains—also silk and cotton material for overdrapes and hangings.

ALL MODERATELY PRICED, TOO

IMPORTED CURTAINS

Irish Point Curtains, **$3.98 to $4.98 pr.**

Swiss Curtains..**$5.98 to $10.50 pr.**

Point de Milan ..**$6.00 to $10.00 pr.** (Two-tone)

Point de Venice .....**$12.00 pr.** (Two-tone)

Marie Antoinette..**$9.50 to $12.50 pr.** (Hand made)

Lacet and Arab, **$6.98 to $15.98 pr.**

Arabian Bobinet Curtains with cluny lace edge and insertion, **$5.00 to $6.50 pr.**

Nottingham Lace ....**98c to $3.98 pr.**

Filet Net Lace ....**$1.79 to $3.98 pr.**

Cable Net Lace....**$4.98 to $5.98 pr.**

Amerex Net Lace .....**$9.98 pr.**

Filet Net (very fine), **$4.98 to $12.50 pr.**

Madras Lace Curtains, very easy to do up, in natural color and colored figure .....**$2.25 to $3.98 pr.**

FRINGED CURTAINS IN PAIRS OR PANELS

Filet Net Laces, prices from **$3.50 to $3.98 pr.**

Filet Net Laces (finer grades). Prices from .....**$6.00 to $9.50 pr.**

Tuscan Nets (plain and figured). Prices from....**$6.00 to $7.00 pr.**

Other grades (very fine). Prices from, **$9.00 to $15.00**

Above curtains are the last word for Parlor, Living Room, Dining Room and Reception Room.

RUFFLED CURTAINS

Plain Scrim (T. B. and Hemstitched), **85c to $2.00 pr.**

Dotted Scrim and T. B., from **$1.98 pr.**

Cross-bar and Striped Marquisette and T. B. .....**$1.98 pr.**

Figured Marquisette and T. B., **$2.39 pr.**

Figured, with Stripe and Cross-bar, Marquisette and T. B. ....**$3.98 pr.**

Also comprises a very large variety of styles in all grades used very extensively throughout the house.

Scrim and Marquisette Flat Curtains, a plain, lace edge, lace edge and insertion and hand-drawn; some with motif inserted.

Plain Hemstitched Scrim and Marquisette ..... **98c to $2.75**

Hand-drawn Work Scrim and Marquisette .....**$1.98 to $5.98 pr.**

Sash Curtains finished 28 inches long, with top beading.

Cross-Bar Scrim (hemstitched), **50c pr.**

Plain Marquisette (hemstitched), **50c pr.**

Striped and Cross-Bar Muslin **59c pr.**

Figured best Curtain Muslin **69c pr.**

Plain Scrim and Marquisette, 36 to 40 inches wide, for making all sorts of curtains .....**25c to 59c yd.**

Very Fine Cross-Bar and Marquisette, some Satin Finish Bars, **39c to 50c yd.**

Madras Lace in white and natural colors, 36 to 45 inches wide, for long curtains, also panelling, **50c to 75c yd.**

Plain and Figured Russian Nets (natural colors) for all sorts of curtains. Can be made up with good effect with fringe at bottom **49c to 89c yd.**

Filet Net Laces for panels and long curtains, **65c to $1.50 yd.**

Cretonne for overdraperies, upholstered willow furniture, etc., in good grade and colors....**29c to 79c yd.**

37 inches wide Silk, in plain and figured, for overdrapes, in all popular colors.....**$1.39 to $1.9 yd.**

45-inch wide Silk, in plain and figured, for overdrapes, in all popular colors (colors guaranteed), **$2.39 to $2.79 yd.**

Fourth Floor

Beginning today, until Nov. 24, we are offering this 8½-inch Fry Pan, thick, hard sheet—a pan that browns potatoes as well as it cooks chops, ham and eggs and steak—at this special price.

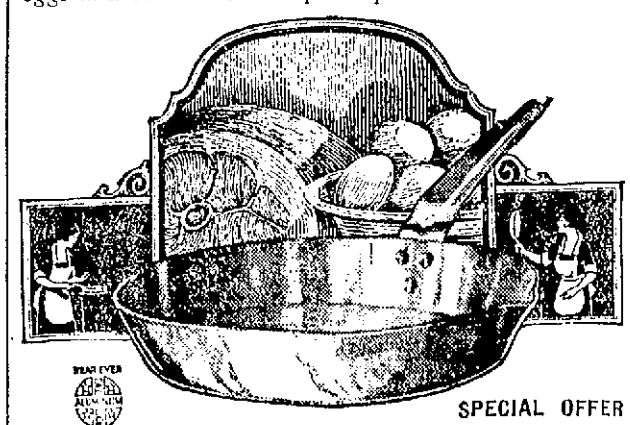

SPECIAL OFFER

"Wear-Ever" 95c

8½-inch Aluminum Fry Pan (cover, 25c extra)

GET YOURS TODAY

Kitchen Furnishings Section—Basement

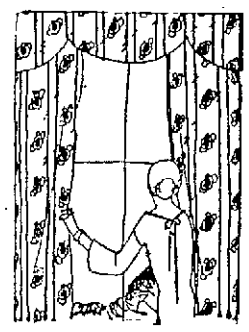

"Peggy" Hair Nets

Box of 6

44c

For Today Only

This is the last of a series of special sales we have been featuring during the past six months, and as it is a rare value we advise you to stock up. Six double mesh cap shape nets, guaranteed to be perfect.

Street Floor

NEW AMIFRENCH LINGERIE

Amifrench Lingerie represents the efforts of master minds by which embroidered French Undermuslins are reproduced in America at prices to bring them within the reach of every woman.

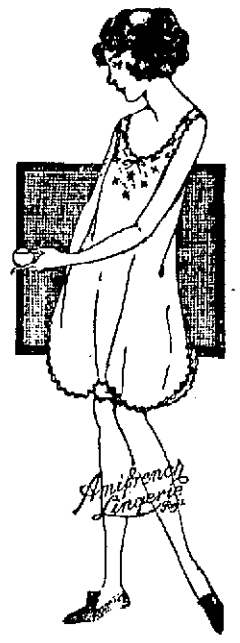

Amifrench Lingerie is scalloped on the most approved machine, through which a cord is run and each stitch is automatically locked.

Amifrench Lingerie launders most beautifully and represents the last word in style, workmanship and quality of undermuslins.

CHEMISE $1.00, $1.50, $1.98

Nightgowns $1 $1.50, $1.98

Second Floor

Special Offer!

THE DELINEATOR FOR ONE YEAR—

$1.20 for the twelve issues if you visit our Butterick Pattern counter today.

In The Delineator You Will find:

Kathleen Norris' "best serial" and other full-length novels.

Household Advice, by Martha Van Rensselaer, the greatest authority on home economics in America.

Advice by Dr. L. Emmett Holt, the famous baby specialist.

The Newest Fashions from Paris.

All for $1.20—Only 10¢ a Copy!

This special offer for a limited time only.

Visit our Butterick Pattern counter today and take advantage of this remarkable saving.

Also the **"Mirror des Modes,"** the French Delineator. Special offer at **$1.25 a year.**

Pattern Section—Palmer Street Store

SPECIAL DEMONSTRATION SALE OF

"WEAR EVER"

Aluminum Cooking Utensils

BEGAN TODAY FOR ONE WEEK

Through the courtesy of the manufacturers of "Wear Ever," we have received the services of Miss Beatrice Gotham, an expert on aluminum ware.

She will gladly explain to you the merits of "Wear Ever" and its many uses.

During this demonstration the following Special Prices will prevail—

2-quart Double Boiler; regular value...	$2.75	**$1.97**
5-quart Tea Kettle; regular value.....	4.65	**2.85**
7-inch Fry Pans; regular value.....	.75	**.45**
Small Roaster, holds 8 pounds; regular value	4.90	**3.95**
Medium Roaster, holds 12 pounds, regular value	6.00	**4.95**
Large Roaster, holds 14 pounds; regular value	6.50	**5.95**
8½-inch Fry Pans; regular value.....	1.20	**.95**
8½-inch Cover for same; regular value	.40	**.25**

Kitchen Furnishing—Basement

OPPOSES ANY INCREASE

Statement by W. N. Osgood Against B. & M. Petition Now Pending

The following communication from William N. Osgood is of interest at this time, particularly because of his recent appointment to a committee of opponents to the petition of New England railroads for increased rates on commutation tickets:

November 16, 1923.

To the Editor of The Lowell Sun:

The public in general and commuters in particular, oppose the pending petitions of the railroads to increase commutation rates 20 per cent. Many have appeared either personally or by representation at the hearings on the matter now being held at the state house, but many more should make their protests heard in some effective manner.

It is an unwarranted presumption for the railroads to ask the power to increase the commuters' rates at this time. Suppose commuters are favored at the expense of the regular and occasional passengers. They should be, if it is desired to build up near-by communities, increase the volume of transportation by the roads, and advance general business and prosperity. Commuters always have been favored by railroads, everywhere, and must be favored by them in the future. This must indeed be done in the face of all competition if the roads are going to continue their very existence. They must devise and adopt some means of getting a profitable proportion of the traffic, or acknowledge their incompetence.

The granting of the request of the roads will not materially affect them. They say the amount realized will be small, that the demand is the minimum, and that it will not cover the loss complained of, and that they will be back again son to ask for more help. What would the small amount which would be thus obtained by the New York & New Haven road, according to its estimate $1,300,000 or a proportionately small amount by the the Boston & Maine, mean to those roads? Appreciably nothing. What dividends and interest would be earned, not to say paid, upon the vast capitalization of over $600,000,000 of the New York & New Haven, and the capitalization of over $200,000,000 of the Boston & Maine? A small fractional part of one per cent. What effect would that have upon improving or injuring these once great corporations whose stock is estimated at ten per cent of their par value by skilled financial experts and bankers of the country?

What good was done in 1915 by permitting the Bay State Street Railway Co. to increase its fares from five cents to six cents? Soon after, it rushed into the receiver's hands and was sold on the Salem court house steps for about $2,000,000, an insignificant sum when compared with the vaunted capitalization or "replacement valuation" of over $43,000,000 by that company's officials in 1915.

No, the sums hoped for by the petitioners will help little, and they will soon return, asking for more state aid, as they now call it. State aid in this instance means the granting of the exercise of the greatest sovereign function of the state, that of levying taxes upon the public. Our public officials should be more jealous in the future than be more jealous in the past, in delegating this sovereign power to any private corporation. It is well to grant state aid to indigent soldiers who have rendered a valuable and honorable service to their country, but it should not be given to those who have rendered dishonorable and questionable service to the community, merely for the purpose of repairing the losses caused by the inefficient and dishonest conduct of themselves. That they have in fact become public charges and mendicants is by no means a valid reason why new money should be furnished them and that they should be repeatedly set up in business and encouraged to commit the same old mistakes.

There must be some solution of the railroad problems, but it cannot be in seeking to saddle more and more burdens upon the passengers who must be daily transported by some means to and from their places of business. All the solutions suggested by the railroads lead to plunging their hands more and more deeply into the public treasury, and to the using of the sovereign power of the state to plunge their hands more and more deeply into the pockets of the public, and especially into the pockets of that part of the public euphemously known as commuters. Such remedies, in the humble opinion of the writer, should not be applied.

Yours respectfully,
WILLIAM N. OSGOOD.
603 School St., Lowell.

The United States flag is to be shortened about 12 per cent. in order to attain more artistic proportions.

RHEUMATISM

is physical torture to those afflicted. Don't endure it! Take

PLANTEN'S "RED MILL" GENUINE IMPORTED HAARLEM OIL in Capsules

It brings prompt relief. Look for the "Red Mill" trademark on every package, and you will get the real, pure, genuine imported Haarlem Oil. Take no other. At all leading druggists. Trial size 30 cents.

H. PLANTEN & SON, Inc., BROOKLYN, N. Y.

BY DR. CLIFFORD C. ROBINSON

INDUSTRIAL HEALTH

Industrial health as carried out by the great steel mills of the country has resulted in great good to the community as a whole. Father, mother and the children are largely becoming educated in the means of prevention, which aid so much in lessening the expenses of the family by preventing sickness and disease. In fact, it is this concerted action that is rapidly causing the death rate to decrease in many of our great industrial centres.

Father gets his help and instruction at the plant. The company physician, aided by competent assistants and a well equipped hospital, is looking after his welfare at all times.

Mother can run over to the day nursery to receive any aid necessary for baby's comfort. At any and all times the company visiting nurse is at the family's disposal.

Service is rendered to all workers irrespective of whether he has been injured in the works or has some disease or ailment, real or imaginary. So long as he is on the job, the mill service is his for the asking. It would seem that the family has at least a fair chance to be free from sickness, under these conditions.

In addition to this, the workers are carefully protected by all applicants for work undergoing a thorough physical examination. This prevents any spread of disease or contagion.

The real prevention which this industrial health program has brought about is the lessening in the disease of the community as a whole. Men are willing to co-operate and give their support to something they understand by personal contact will conserve their working power and aid their family. Industrial health is a success.

A. G. Pollard Co.

THE STORE FOR THRIFTY PEOPLE

TODAY

Another Day of Value Giving In

The Great Underpriced Basement

Dry Goods Section

72-INCH WIDE

Bath Robe Blanketing

Only $1.29 Yard

Regular $2.00 yard value

Bathrobe Blanketing is a most popular material at this season, as there are so many occasions when a warm robe is required. And if one has the time and is at all handy at sewing, one can make a beautiful robe at very little expense. In remnants, in a large assortment of pretty patterns and colorings, in both dark and light shades.

Linen Crash Toweling

At 12½c a Yard

A most unusual offering, as it is worth 19c a yard or more, but we purchased a lot of 15,000 yards direct from the mill and got it at a very low price. In half and full pieces, is very absorbent, is 85 per cent. linen, and is an excellent quality for dish, hand and roller towels.

The Ready-to-Wear Section

Offers

A Special Sale of

Night Gowns, Chemises and Slips

At 79c each—2 for $1.50

As these are samples and worth at least $2.00 each, we advise you to stop here today. There aren't many, so be on hand early.

Gowns made of the finest of nainsook and cambric, with lovely fine lace tops. Some are of lace and hamburg combined, others have lace medallion insets in yoke and sleeves. Some Windsor crepe in flesh and white, others in white or flesh nainsook, embroidered and finished with narrow filet edging; also gowns made of Fruit-of-the-Loom cotton, with short or long sleeves, sizes 16-17, also outsizes in the lot.

Princess slip with strap or built-up shoulder, lace or hamburg tops, shadow-proof; others have embroidery founce, tucked front, narrow lace top, with insets of embroidery and fancy shoulder strap.

Envelope Chemises of soft nainsook, with deep lace and insertion top, strap or built-up shoulder, all sizes.

A. G. Pollard Co.

THE STORE FOR THRIFTY PEOPLE

Extraordinary Sale of

Jacquettes and Overblouses

BEGAN TODAY

—and for one week most unusual underpricing will be in evidence. This is a most timely event, considering the short space of time between now and Christmas. Why not buy two or three now and keep them to give as gifts?

Beautiful Copies of Imported Models at

$3.95

$5.95

$7.95

304 Models, regularly selling at $5.95.
Now $3.95

106 Models, regularly selling at $7.95.
Now $5.95

112 Models, regularly selling at $12.95.
Now $7.95

The Modes Long and medium length. Sleeves are long and flaring.

The Fabrics All-over embroidered crepes, canton crepes, roshanara crepes, vel-a-vel-a, velvets in fashionable colors and combinations.

The Sizes Regular, 36 to 46. Extra, 46½ to 56½.

Second Floor

CATHOLIC CHURCH NEWS

North Chelmsford Pastor Says Farewell to Parishioners—Church Services

Rev. Francis J. Kenney, for the past 15 months pastor of St. John's church, North Chelmsford, addressed the parishioners at all the masses in that church yesterday, bidding them farewell on the eve of his departure for new fields of labor as pastor of St. Monica's church, South Boston. Fr. Kenney will be succeeded at St John's by Rev. John J. Crane, S.T.L., former senior curate at St. Mary's church, Waltham.

In the course of his remarks, Fr. Kenney paid a tribute to his two assistants, Rev. Fr. Dupont and Rev. Fr. Linnehan, whom he characterized as "always companionable and ready to obey requests." Regarding the new pastor he said the parishioners were fortunate in the selection and hoped they would display the same spirit of co-operation that was manifest during his regime.

Announcement of the completion of plans for the big reunion in the parish hall of the Sacred Heart church, was made yesterday. The reunion will be held on Wednesday, Thursday and Friday of this week and promises to be unique in the annals of the parish. John F. Duggan is general manager of the affair and is assisted by competent committees from the various parish societies.

The Holy Angels' sodality received communion at the 8.30 o'clock mass yesterday. This evening there will be a meeting of Companies A, B and C of the O.M.I. Cadets. Companies D. and E will meet tomorrow evening. The regular weekly meeting of the St. Theresa Guild of the Little Flower of Jesus will be held Wednesday afternoon at 3.30 o'clock. Rev. Denis A. Sullivan, O.M.I., pastor, will speak.

The coming reunion is uppermost in the minds of St. Columba's parishioners at the present time. A meeting will be held in the parish hall at 8 o'clock tomorrow evening to further discuss plans.

To give the affair added impetus, the committee under Warren P. Riordan will "give away" fifty fresh-killed turkeys to holders of lucky tickets, on the Tuesday preceding Thanksgiving.

Rev. John J. Powers, pastor, has general supervision of the reunion, ably assisted by Rev. Cornelius J. Cotter. The general committee is in charge of Andrew Molloy, with Mrs. Patrick J. Brosnan in charge of the refreshment table, Mrs. Edward P. Cunningham, the candy table, and Mrs. Elizabeth McLaughlin, the novelty table. A whist party will be held Wednesday evening for the benefit of the novelty table, and a children's party, in aid of the candy table, will be held Saturday afternoon.

The weekly devotions to St. Rita were held last evening.

The 11 o'clock mass in St. Patrick's church yesterday was celebrated by Rev. John M. Crann, a former Lowell boy, but now of Cleveland. He formerly lived at 73 Carney street, and yesterday's was his first solemn high mass. He was assisted by Rev. John J. McGarry, D.C.L., pastor, Rev. Joseph A. Curtin, Rev. James A. Supple, D.D. and Rev. Thomas J. McDonough.

At the 8.30 o'clock mass, members of the Immaculate Conception and Holy Family sodalities received communion.

The 11 o'clock mass in the Immaculate Conception was celebrated by Rev. William O'Boyle, O.M.I. of Vancouver, British Columbia. Members of the Third Order of St. Francis and the Children of Mary sodality received communion at the 8 o'clock mass. The regular meeting of the junior branch of the Children of Mary was held yesterday afternoon at 2.30 o'clock. The meeting of the Third Order of St. Francis will be held tomorrow evening at 8 o'clock. General absolution will be given at this meeting.

The Immaculate Conception sodality received communion in a body at the 8 o'clock mass in St. Michael's church yesterday. At the 11 o'clock mass, Rev. Aloysius G. Madden delivered a striking sermon on the gospel theme. Preliminary plans for the annual Christmas charity bazaar, under the auspices of St. Michael's Charity Guild, Rev. James F. Lynch, director, have begun and every effort is being extended to make this year's event on Dec. 6, 7 and 8, the most successful yet undertaken.

A triduum will be observed preparatory to the feast day of the Immaculate Conception, December 8, a holy day of obligation in all Catholic churches. On this day, there will be a reception of candidates into the sodality of the Immaculate Conception.

The St. Peter's Cadets and the Boys' sodalities of St. Peter's church received communion at the 8.30 o'clock mass in their church yesterday. The Married Ladies' sodality will meet on Wednesday evening at 7.30 o'clock, while on Thursday evening at the same hour, there will be a meeting of the Immaculate Conception sodality.

In St. Margaret's church tomorrow evening, there will be a meeting of the Ladies' sodality. The masses yesterday were celebrated by Rev. Charles J. Galligan, pastor, Rev. William P. Drennan and Rev. Andrew F. O'Brien.

Rev. Leon Lamothe, O.M.I. will conduct the parish visits in Second, Third and Fourth avenues of Ste. Jeanne d'Arc church this week. Ste. Anne's sodality observed its monthly meeting communion Sunday morning.

Members of the Children of Mary sodality of St. Jean Baptiste church received communion at the 7.30 o'clock mass in that church yesterday. They held their meeting at 1.30 yesterday afternoon.

The Children of St. Louis' parish received communion at the 8 o'clock mass yesterday, while at Notre Dame de Lourdes church, the Notre Dame de Lourdes sodality received at the 7.30 o'clock mass.

Street Work Well Along

Continued

made in the matter of reconstructed streets.

Standing out conspicuously in the asphalt jobs put through this summer is Nesmith street, entirely rebuilt from East Merrimack to Rogers sts., with the street railway company cooperating by the replacement of two tracks by one, centered in the middle of the new roadway. Other asphalt work included Highland st., West Sixth street from Coburn to Aiken; Moore street, from Bleachery to Lawrence, and Beech street, from Third to Sixth.

The biggest reinforced concrete jobs include Stevens street, from Pine to Parker; one side of Westford st., from Foster to end of car line; Lawrence street, from bridge to Billerica street, and Rogers street, from Wentworth avenue to Sutman road.

In all 12,672 square yards of reinforced concrete were laid and 37,478 square yards of asphalt.

At the end of work last Saturday the department had laid 21,106 yards of granite block paving, against a schedule for that date of 21,394 yards. Although last week the department was 700 yards back of its schedule it now has reduced this difference to slightly more than 200 yards and there is every reason to believe that the full schedule will be completed before the time limit set. The entire granite block program calls for approximately 25,000 square yards.

Big granite blocks to which the department may point with pride at the end of the season include Moody st., Liberty square and a portion of Fletcher street, First street near the boulevard entrance, and Mammoth road, from Pawtucket square to Fourth avenue.

There is little demand for menageries in Germany, though the collection of wild animals founded by the Rate Carl Hagenbeck at Stellinten, near Hamburg, is still supplying the world with specimens.

Food should not be allowed to stand for even a short time in a galvanized iron bucket as some of the zinc coating on the bucket may be dissolved and zinc poisoning result from eating the food.

Don't Get Bald Cuticura Does Much To Prevent It

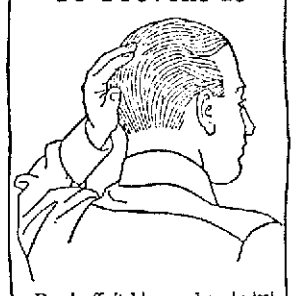

Dandruff, itching and scalp irritation point to an unhealthy condition of the scalp which leads to falling hair and premature baldness. Frequent shampoos with Cuticura Soap do much to prevent such a condition, especially if preceded by a gentle anointing with Cuticura Ointment.

Samples Free by Mail. Address: "Cuticura Laboratories, Dept. 83G, Malden 48, Mass." Sold everywhere. Soap 25c. Ointment 25 and 50c. Talcum 25c. Cuticura Soap shaves without mug.

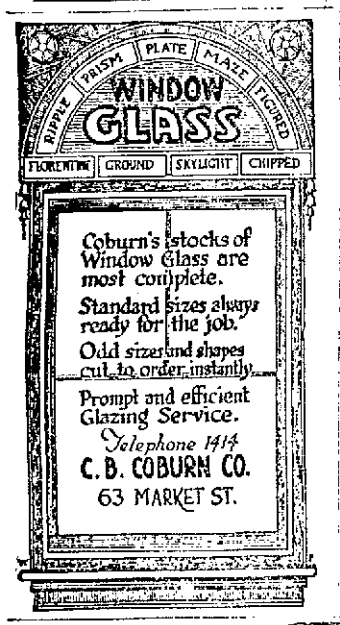

Coburn's stocks of Window Glass are most complete.

Standard sizes always ready for the job.

Odd sizes and shapes cut to order instantly.

Prompt and efficient Glazing Service.

Telephone 1414

C. B. COBURN CO.

63 MARKET ST.

You can be proud of your complexion

no matter what it is like today. Every skin responds to *correct* treatment. Don't overlook that word correct. It means the difference between success and failure.

Resinol Soap, aided by Resinol Ointment, improves poor complexions. Blotches, roughness, clogged pores, and even the more serious itching, scaling skin disorders gradually disappear when the Resinol treatment is used. Ask your druggist today for these products and give them a week's trial.

"Resinol wins by improving skins"

Resinol

ROYAL WEDDING

First and exclusive photo showing the bridal group at the royal wedding of the Crown Prince of Sweden and Lady Louise Mountbatten. It shows the crown prince and princess surrounded by the bridesmaids and trainbearers. The bridesmaids were Princesses Margaret, Theodora, Cecile, and Sophie of Greece. Prince William of Sweden was best man. Photo taken in Kensington Palace.

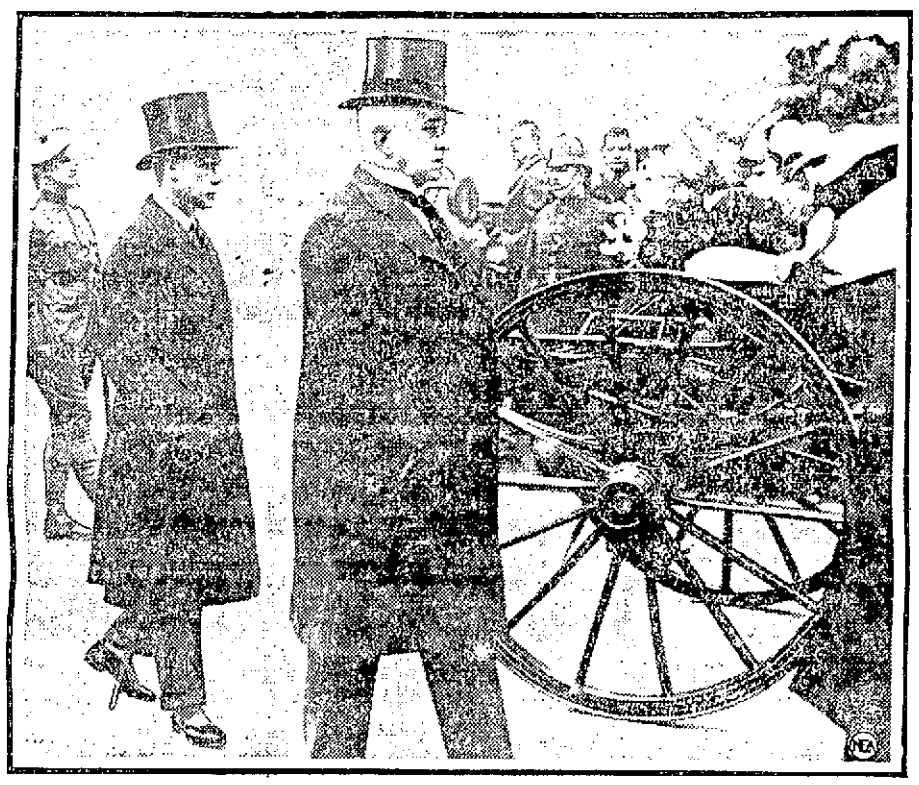

FIRST PHOTO OF BONAR LAW FUNERAL

This picture, the first to be received from England taken at the funeral of Bonar Law, shows the Prince of Wales (left) and Speaker Whitley of the house of commons, following the coffin of the former premier. The funeral procession is wending its way to historic Westminster Abbey.

FOR THIRD NATIONAL POLITICAL PARTY

CHICAGO, Nov. 19.—Formal action looking toward the amalgamation of progressive political organizations of a number of middle western states into a third national political party is expected at a meeting of representatives of state progressive organizations here today, according to J. A. H. Hopkins, chairman of the committee of 48.

At a meeting yesterday in response to a call by Mr. Hopkins, a number of progressive considered resolutions calling for united political action leading to a third party. The proposals recommended a platform embodying public ownership of railroads, control of money and credits by the people through government banks and co-operative banks, public control of natural resources and preservation of civil rights guaranteed by the constitution and legislation to prevent judicial abuses.

Those in attendance are said not to have represented any individual but to have reflected the viewpoint of the general movement which they term "progressive."

KEEP LOOKING YOUNG

It's Easy—If You Know Dr. Edwards' Olive Tablets

The secret of keeping young is to feel young—to do this you must watch your liver and bowels—there's no need of having a sallow complexion—dark rings under your eyes—pimples—a bilious look in your face—dull eyes with no sparkle. Your doctor will tell you ninety per cent of all sickness comes from inactive bowels and liver.

Dr. Edwards, a well-known physician in Ohio, perfected a vegetable compound mixed with olive oil to act on the liver and bowels, which he gave to his patients for years.

Dr. Edward's Olive Tablets, the substitute for calomel, are gentle in their action, yet always effective. They bring about that natural buoyancy which all should enjoy by toning up the liver and cleansing the system of impurities. Dr. Edwards' Olive Tablets are known by their olive color. 15c and 30c.—Adv.

GET THE SUN CLASSIFIED AD HABIT

FINGERS CRUSHED WHILE AT WORK

While at work in the Tremont and Suffolk mills this morning, Rachael Larendresse of 2 Joliet avenue sustained badly crushed fingers when her hand caught in a machine. She was taken to the Lowell Corporation hospital where it was stated that her injuries were not serious.

More than 99 per cent. of the original supply of coal in the United States is still unmined, recent statistics reveal.

Police Recommend Traffic Changes

Continued

way company eliminate all car stops in Merrimack street between Dutton street and the Square and in Central street between Merrimack street and Towers Corner. At present cars passing through Merrimack street may stop three times between the Square and Dutton street and three times from the Square to Towers Corner via Prescott street. These car stops do more to create congestion than anything else, the superintendent believes.

The report also recommends that the city purchase land at Warren and George streets for parking purposes, and that the sidewalk on the easterly side of Dutton street between Market street and the Saco-Lowell shops be discontinued, the curb removed and the additional space thus created used for parking.

The report provides a maximum speed of 15 miles per hour for vehicles passing through thickly settled districts and at all street intersections pedestrians shall be given right of way. In all restricted areas no motor vehicle shall pass to the left of an electric car.

The superintendent suggests that all recommendations shall be printed in pamphlet form, with enough copies for all police officers.

Sections of the report which stand out as particularly important follow:

"I recommend the sidewalk be discontinued on the easterly side of Dutton street from Market street to Saco-Lowell entrance, the curb removed and the place be made available for parking purposes. This sidewalk at present is a cinder path and very little used.

"I recommend that the city secure the land now or formerly the property of the B. & M. railroad at Warren and George streets for parking purposes.

"I recommend the Eastern Massachusetts Street Railway Co. be requested to eliminate stopping places for street cars in Merrimack street between Dutton street and Kearney Square and in Central street, between Merrimack street and Towers Corner, or Rogers Square."

No-Parking Areas Named

The report recommends the following restricted areas where there shall be no parking of vehicles of any nature:

Central street, from Merrimack to Church.

Gorham street, from Middlesex to Appleton.

Merrimack street, from Dutton to canal bridge in E. Merrimack street.

Bridge street, from Kearney Square to Massachusetts mills storehouse.

Paige street, from Bridge to Brookings.

John street, from Merrimack to Paige.

Middlesex street, from Thorndike to Howard.

Chelmsford street, from railroad bridge to Westford street.

Market street, both sides, from Central street by the alleyway leading to rear of Lowell Electric Light Corp.

Prescott street throughout its length.

Favors Dutton Street Bridge

The superintendent also favors the erection of a bridge over the canal at the foot of Dutton street, leading to French street.

"I am heartily in favor of this proposition," he says in his report, "as it would relieve conditions in Merrimack street and divert a considerable amount of traffic and the cost would not be great. If this is done it would require the repairing of the roadbed in French street. Also more light should be furnished. French street also would furnish a suitable parking area."

Section 23 of the report stipulates that traffic shall not be permitted to stop, except for the purpose of immediately taking on or immediately discharging passengers in restricted areas and in one-way streets.

All regulations in restricted areas shall apply on all days except Saturdays from the hours of 8 a. m. to 7 p. m. and on Saturdays from 8 a. m. to 9.30 p. m., but the superintendent also recommends that the police department shall have authority to make special traffic regulations in time of an emergency.

Middlesex street is designated as "unrestricted" except from Thorndike to Howard streets, as above stated, but no traffic shall stop or stand more than 20 minutes in the unrestricted part of the street.

One-way streets remain as at present, to wit: Chester, from Westford to Princeton; Windsor, from Princeton to Westford; Smith, from Westford to Branch, and Nichols, from Branch to Westford.

Stirring Speech By Secretary Davis

Continued

Outer Guard Parsons, Mayor John J. Donovan, Hon. James E. O'Donnell, Hon. Perry D. Thompson, School Committeeman James H. Riley and others.

Welcome to Guests

Hon. James E. O'Donnell, first dictator of Lowell lodge, was master of ceremonies and, in opening the meeting, welcomed the guests of the day, the new class to be initiated into the Moose, and the delegates from the various lodges in Massachusetts and New Hampshire, who had come to aid in

HON. JAMES E. O'DONNELL
Toastmaster

making the affair one of the greatest in the history of New England Moose.

Mayor John J. Donovan was first introduced and extended a welcome to all present on behalf of the City of Lowell.

Mr. O'Donnell than stated that although Congressman John Jacob Rogers had been included in the list of speakers, he had begged to be excused to give Secretary Davis all the time possible for his address. Secretary Davis was then introduced as the 246th Moose in this country and also as supreme dictator of the Loyal Order of Moose.

Secretary Davis' Address

Secretary Davis expressed his regret at Congressman Rogers' refusal to speak and his pleasure at being invited to return to Lowell after an absence of only four months. He first spoke of the Loyal Order of Moose. "We have over 1700 lodges," he said, "extending all over the United States, in many of her territorial possessions, and in Canada. The members meet for the purpose of paying sick benefits to members who are sick and funeral benefits for brothers who have passed away. They also meet to have a good time.

"But our obligation does not end at the death of a brother. It is then that our work begins. Following the funeral of our brother, we go into his home to find how many were dependent upon him, and then we see that these are provided for. We have 1023 acres of land 37 miles west of Chicago, where is located a most modern home for these children and, if necessary, their mothers. There is also located a modern school that gives the children not only an elementary and high school education but teaches them trades as well. In my opinion, one of the greatest troubles of modern educational systems is that 90 per cent of the students are preparing for 'white collar' jobs, while only 10 per cent are preparing to earn their living by manual labor. So, my friends, that is the work of the Moose. We do not separate the children but keep them together and teach them to honor the memory of their father and to revere their country's flag.

"In Florida we have a home for the aged members. It was thought that it would not be for the best to keep the aged with the children, so we took them to Florida where they may stay outdoors at least 11 months of the year. They do not just stay there and wait for death to come and take them. No, they are given some slight work that makes the days pass quickly and then, if they tire of work, there is three miles of river frontage where they can catch such fish as are never caught in the Merrimack.

"I doubt that there is a laboring man or woman who does not wonder as he or she gives his or her best for the children, who will take care of them when they can no longer support themselves. And they also wonder what will become of their children if they should die.

"This is a great organization. On the altar in every lodge room is the Holy Bible, the foundation of law. Above all, members of the Moose honor and respect the flag of the country, for they salute it at every meeting. The men are true, loyal and steadfast friends, sharing their last dollar if necessary. Feeding and clothing the poor of their brothers and also expending over a million dollars yearly for charity work outside of the order, and always living up to the watchword of the order, 'Purity, Aid and Progress.'

The Problem of Immigration

"One of the biggest problems of the present day is that of immigration. We have raised the standard of living in this country and we are not going to sit by and see millions of aliens come into this country and lower that standard that we have striven so hard to get up to its present level. I believe in a good day's pay for a good day's work, and I believe that the best work is done by the educated workman who is able to do his work without having a boss stand over him and show him each thing he has to do and drive him to do it.

"There are thousands of aliens being bootlegged into this country. There are millions of Asiatics—Japanese, Chinese and Hindous—who are anxious to come into this country but who are forbidden to enter because of the law. Yet thousands of these are coming in through loopholes found in the law by lawyers and by being bootlegged through the borders by men who do nothing else. What does this mean to you? It means that if you allow them to come into this country they will offer to do the work that you are doing for $1 a day less. Here in Lowell you are only working three days a week. Are you going to allow more aliens to come into this city and say to the employer that they will do your work for one-third less?

"If I had my say, I would give the president the power to stop by proclamation all immigration during times like the present when there is not work enough for Americans. And for a cure for the bootlegging of aliens. I have a cure that will not cost a nickel. I believe that every alien should be compelled to register, as you and I have to register to become voters. I believe that congress should pass the 'Alien Enrollment Act' that would make such registration compulsory. If they did this, there would not be ships enough to take the unwanted aliens back to their homes, to take back the aliens who preach disloyalty, bolshevism, and the overthrow of our government.

"Who are they who are opposed to this act? They are the stealing, lying, sneaking scoundrels who bring the aliens into this country, charging them for the privilege of coming in, and then keep them under their thumbs in alien districts where their word is law, preaching disloyalty and the old-time hatreds of their native land. We don't want these men anyway.

"There is a new tribe coming in from nearby Mexico and from the islands of the sea. They are being bootlegged across the border. They can live on a bowl of rice or a dish of chili-concarne and will work for one-third what you ask. I am a republican of the old school, a hard-boiled republican, but I will never vote for a man who does not do his utmost to keep these aliens out of our land. I am for America against all the world."

Day's Greatest Problem

"These things are in my heart and I wanted to give them to you. This problem is the greatest problem of today. Our country is fortunate today in its government. Look across the water, four nations are under dictatorships and the people are crying for bread—not white bread but black bread. Here in our country we have men who are working to substitute our government for one of that kind and yet we are the happiest and best situated people in the world with the best government in the world. We can be happy that we are in this country and we must keep the opportunity that was and is ours for our children. We must keep the road open so that the son of even the humblest toiler in the country may be able to attain any position in the government if he only has the mental and physical ability.

"As long as I am in this government I shall do all I can for the wage earners of America and strive to get for the working men a good day's pay for a good day's work and thus keep the homes of America happy."

In conclusion Sec. Davis spoke of the Memorial Auditorium, stating that the erection of the Auditorium was wise as it not only honored the soldiers and sailors but it also served a useful purpose. In the four months intervening since his last visit here, he said, he had not seen a greater building, a fitting tribute to the boys who fought over there and surely one that is worthy of them.

Secretary Davis was accorded a tremendous ovation at the conclusion of his address.

Following the public meeting the new class was initiated into the order by the Beverly degree team. Last night the guests of the day and the officers of the local lodge were banqueted at Marli's restaurant.

Advertisers who use The Sun consistently get greater returns on the money invested than through any other Lowell newspaper. There's a reason The Sun goes into more homes in Lowell and suburbs than any other Lowell paper and ninety per cent of Sun readers read no other Lowell newspaper.

Slept in Chair for Years

It was necessary for Mrs. M. L. Moody, of 265 Upham St., Melrose, Mass., to sleep in a chair for years because of rheumatism and the terrible pain she experienced when she would lie down. Mrs. Moody states that almost every joint in her body was afflicted. Her knees were sore and stiff, wrists, fingers and hips were also sore and painful, and it was necessary to depend on two crutches when she had to go about the house.

A thorough treatment of Weldona enabled Mrs. Moody to discard her crutches, and she is now able to sleep in a bed, go up and down stairs, and in fact, is entirely free from rheumatism, even the deformities of the fingers have disappeared.

Weldona has been remarkably successful in the treatment of rheumatic conditions. A free book, "Germs of Rheumatism," may be obtained by addressing Weldona Co., 132 Boylston St., Boston, Mass. Weldona is sold at Dow's and other drug stores.

CHILDREN CRY FOR "CASTORIA"

Especially Prepared for Infants and Children of All Ages

Mother! Fletcher's Castoria has been in use for over 30 years as a pleasant, harmless substitute for Castor Oil, Paregoric, Teething Drops and Soothing Syrups. Contains no narcotics. Proven directions are on each package. Physicians everywhere recommend it. The kind you have always bought bears signature of

Chas. H. Fletcher.

NEW WAY TO DRESS A TURKEY

This turkey feels all dressed up. Mitzi, actress, is giving the gobbler her best attention, for it was bought for her Thanksgiving dinner. It isn't every turkey that will have the honor of being eaten by a noted actress. Lucky bird!

FRECKLES AND HIS FRIENDS

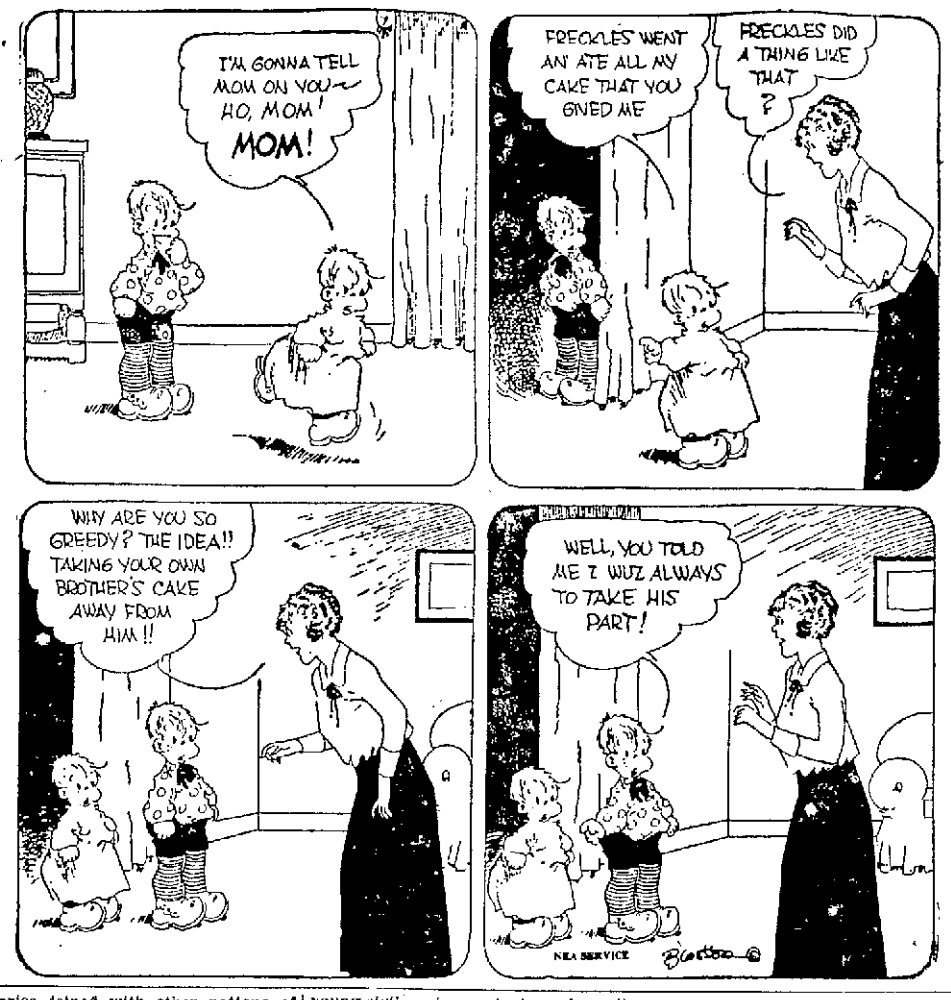

COLDS

Break a Cold Right Up with "Pape's Cold Compound"

Take two tablets every three hours until three doses are taken. The first dose always gives relief. The second and third doses completely break up the cold. Pleasant and safe to take. Contains no quinine or opiates. Millions use "Pape's Cold Compound." Price, thirty-five cents. Druggists guarantee it.—Adv.

FAMOUS PICTURES OF WORLD WAR BATTLES

Press and critics all over the country have united in superlative praise and admiration of the motion picture, "Powder River," to be shown at the Lowell Memorial Auditorium three times on Tuesday and Wednesday of this week under the auspices of Walker-Rogers Post, V.F.W. Showings will be given on Tuesday and Wednesday evenings at 8 o'clock and on Wednesday afternoon at 4 o'clock. Tickets will be at nominal prices for adults and reduced rates for children at the Wednesday matinee only.

"Powder River" is a motion picture in which the doughboys, artillerymen, airmen and gobs of the United States army and navy move about in vivid action upon the war-torn stage of France and up the mine-infested areas of the seven seas during those stirring days of 1917 and 1918 when America joined with other nations of the world in combat against the German menace to international democracy, peace and liberty.

Besides the many places already announced as headquarters for tickets, they will also be on sale at the store of Nelson C. Hill in North Chelmsford and at the postoffice, Chelmsford Centre.

AMUSEMENT NOTES

RIALTO THEATRE

A story of faith and love and yearning for happiness that is thoroughly human is "Forget-Me-Not," which opens at the Rialto today. Bessie Love and Gareth Hughes have the leading roles and it is said that neither of these stars have ever been seen in better roles.

If your heart responds to a human story in which tears and smiles are mingled and in which the poignant yearning of a child becomes to you a thing of thrilling interest, do not miss this picture. "Forget-Me-Not" tells the life story of two foundlings, left in an orphan asylum. Their outlook for the future is not at all promising, but just when you least expect it, the plot takes a surprising turn and ends in a manner which is satisfactory to all. The orphans are made happy and find real homes where they just dream of the happy days at the asylum. "Forget-Me-Not" is the sort of a picture that appeals to all clases of people for it contains plenty of the milk of human kindness, and there are many sparkling and clever comedy situations.

"South of Northern Lights" with Neal Hart, is the added feature, and it is replete with thrills and excitement. Hart is seen in the role of a young man who is framed and railroaded to prison for a crime of which he is entirely innocent. In order to prove his innocence he breaks jail so that he may lay his hands on his accuser and place the guilt upon the right party. How he accomplished this, forms a good story in which Hart does plenty of fighting, straight-shooting and hard riding.

A Pathe News and a comedy with Buddy Messenger, entitled "Buddy at the Bat," are also included in the program.

"Poor Men's Wives" with a big all-star cast, and Lon Chaney and John Gilbert in "While Paris Sleeps," are the features announced for Thursday, Friday and Saturday.

The Rialto management announces that starting next Sunday and every Sunday thereafter, a high class vaudeville bill will be shown in conjunction with the regular film attractions.

MERRIMACK SQUARE THEATRE

One of the best comedy-dramas seen here in many months is Thomas Meighan's latest George Ade Paramount star picture, "Woman-Proof," which was received with every manifestation of approval at the Merrimack Square theatre last night. Mr. Meighan, supported by Lila Lee and a competent cast of players, was at his best in this delightful offering.

Mr. Meighan plays the role of a young civil engineer who is too busy directing a huge enterprise to think of marriage. His father's will stipulates that all the children must marry or his entire fortune will go to an old people's home. The young engineer's brother and sisters endeavor to make him fall in love. These attempts form the basis of many tense situations in this laughable comedy-drama.

This is one of the best pictures in which Mr. Meighan has been seen since his appearance in "Back Home and Broke." It amply justifies all the praise bestowed upon it by Manager Peterson's appreciatice audiences. It remains through Wednesday night.

There is also being presented an excellent surrounding program.

THE STRAND

"Three Wise Fools," King Vidor's latest production of the screen, is playing at The Strand. This big comedy drama has every element found in a high grade photoplay. Thrills, action and a full measure of humor, as well as some of the most interesting characterizations ever filmed. Eleanor Boardman, Claude Gillingwater, William H. Crane, Creighton Hale and others are in the cast. The second feature is "The Six Fifty," a melodramatic creation that is based on Kate McLaren's stage success of the same name. The locale of the story is the bright lights of Broadway and a rural district, while the chief characters are a man and his wife of the country, and a smart city chap. The usual comedy and Weekly are always entertaining.

THE ROYAL THEATRE

Star casts are the rule generally these days, especially so, when a good screen story presents itself. The cast of the big star, and a weak supporting company is past. Today, the celebrated player is "farmed out" by anyone having the necessary funds to engage him, and therefore, we have better players, and frequently better stories. In "The Broken Wing" an adaptation of the famous Broadway stage play, another star cast of prominent screen players was assembled, and the resulting excellence of the screen adaptation shows the wisdom of carefully selecting the players for any photo-play. Kenneth Harlan, Miriam Cooper, Walter Long and others are seen in this new play. The counter attraction today and tomorrow brings "The Gray Dawn" with Robert McKim and Claire Adams, in another fine production. Other short specialties shown.

B. F. KEITH'S THEATRE

Breker's Bear Comedians will interest both old and young, this week, at the B. F. Keith theatre. The antics of these six clumsy fellows are filled with humor. It is the best comedy animal act before the public today. George Austin Moore, the strolling player, and Cordelia Haager, will give their sketchy little sidelight on life called "It's Not Being Done Any More" and Creedon & Davis have a curiously funny turn. Will J. Ward, with his piano, will give some of the latest songs and stories, and the Three Arnauts are a European combination which does about everything. Ted and Corinne Breton will open the bill with humor. The picture is "The Leavenworth Case" with a noteworthy cast.

OPERA HOUSE

Success isn't a matter of environment. It's a question of hitting the right thing and sticking to it until the little old bell of achievement is ringing. That is one of the many homely homilies forcibly driven home by the brilliant William Anthony McGuire comedy success "It's a Boy," fresh from Broadway, and the offering of the Al Lauringer Players at the Opera House with the regular matinee and evening performances all week. Seats are on sale now for the entire week.

She gets relief from DR. CALDWELL'S **SYRUP PEPSIN** *And so do the children*

Some Families Are Never Ill

FORTUNATE are the children whose parents fully realize the seriousness of constipation. Hospital records prove that 75 per cent of all disease originates in bowel obstruction, or constipation. Young children cry because of it; school children are hampered in their studies; grown people are made 25 per cent less efficient; elderly people's blood pressure increases 28 per cent. Realizing this Mrs. Carrie Moss of 1714 Church st., Lynchburg Va., Mr. Louis C. Grahl of 1569 Winton ave., Lakewood, Ohio, and innumerable others, give a spoonful of Dr. Caldwell's Syrup Pepsin at the first sign of constipation, and have no sickness among their children.

Largest Selling Laxative

Every up-to-date family medicine chest should contain a bottle of Dr. Caldwell's Syrup Pepsin, a compound of Egyptian senna with pepsin and palatable aromatics, a prescription written 30 years ago by Dr. W. B. Caldwell, who practiced medicine 47 years. You can buy a bottle in any store where medicines are sold, and the cost is less than a cent a dose. We guarantee that if you will give Dr. Caldwell's Syrup Pepsin to a child or for a few nights to an adult it will relieve any case of constipation no matter how chronic, or your money will be refunded.

10 Million Bottles a Year

Use it once and you will never again take coal-tar drugs in candy form, calomel or salts. Dr. Caldwell's Syrup Pepsin is a vegetable laxative free from opiates and narcotics. It can be safely given to infants, yet it effectively moves the bowels of adults. It acts gently; does not cramp or gripe. Keep it in the house and use it for any indication of bowel obstruction such as constipation, biliousness, torpid liver, dyspepsia, pimples and like skin eruptions. Give it early and it will break up a fever or a cold overnight. A spoonful proves it.

If You Want to Try It Free Before Buying

"Syrup Pepsin," 517 Washington St., Monticello, Illinois.

I need a good laxative and would like to prove what you say about Dr. Caldwell's Syrup Pepsin by actual test. Send me a free trial bottle. Address to

Name.....

Address.....

.....

Not more than one free trial bottle to a family

You Are Welcome to a test. See coupon

Nice Teeth

They mean so much that you should learn how millions now attain them

You see whiter teeth now everywhere, and people smile to show them. Compare them with dingy teeth—teeth coated with a film. Mark how much those prettier teeth add to charm and beauty.

Then make this test and you will learn how this new beauty came.

That cloud is film

The cloud on teeth is film—the viscous film you feel. Much of it resists the tooth brush, clings and stays. Soon it becomes discolored, then forms dingy coats. That is why teeth lose luster.

Film also holds food substance which ferments and forms acid. It holds the acid in contact with the teeth to cause decay. Germs breed by millions in it. They, with tartar, are the chief cause of pyorrhea.

Under old methods, very few people escaped those film-caused troubles.

Dental science has found two ways to meet this situation. One disintegrates the film at all stages of formation. The other removes it without harmful scouring.

Able authorities proved these methods effective. Then a new-type tooth paste was created to apply them daily. The name is Pepsodent.

That tooth paste has brought a new dental era to millions of homes the world over.

Folks see and feel the new effects

Pepsodent brings other new results. It multiplies the alkalinity of the saliva—the neutralizer of mouth acids. It multiplies the starch digestant in saliva—there to digest starch deposits.

Old methods reduced these protective agents. This new method gives them multiplied power.

These results are quickly seen and felt. No one can doubt them, none can question their benefits.

Send the coupon for a 10-Day Tube. Note how clean the teeth feel after using. Mark the absence of the viscous film. See how teeth become whiter as the film-coats disappear.

You will be surprised and delighted. Cut out coupon now.

Protect the Enamel

Pepsodent disintegrates the film, then removes it with an agent far softer than enamel. Never use a film combatant which contains harsh grit.

Pepsodent PAT. OFF. REG. U.S.

The New-Day Dentifrice

Now advised by leading dentists the world over

10-Day Tube Free 1330

THE PEPSODENT COMPANY, Dept. R, 1104 S. Wabash Ave., Chicago, Ill.
Mail 10-Day Tube of Pepsodent to

.....

.....

Only one tube to a family.

Alluring Tresses

Gives to your hair a glorious, sparkling Beauty, just glowing with the vivid luster of health and cleanliness, exquisitely perfumed with a distinctive odor that lingers daintily in your hair.

GOURAUD'S ORIENTAL COCOANUT OIL SHAMPOO

Fred. T. Hopkins & Son, New York

TRY A CLASSIFIED AD

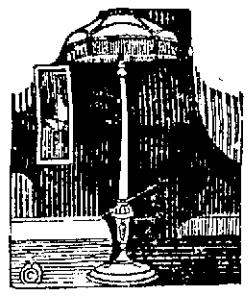

Floor Lamps
$13.25 to $45.00

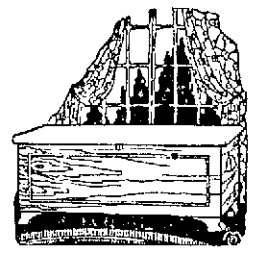

Cedar Chests
$9.65 to $65.00

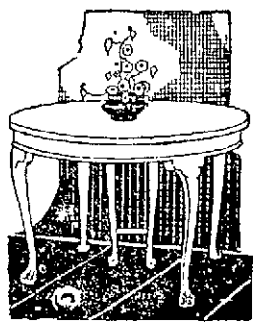

Dining Tables
$20.00 to $65.00

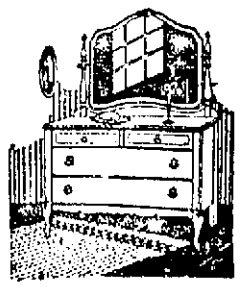

Dressers
$20.00 to $87.50

If You Were Buying a House You Wouldn't Buy the First House You Saw Advertised

No matter how cleverly the advertisement was written and how eloquently it describes the advantage of buying that particular house

You Would Look Around---

Naturally not buying a house very often and not being posted on Real Estate values, you would want to make sure that you were not paying more than the market price and you would of course rather buy of some one you knew and had confidence in. Yet, strange to say, some people go to Boston to buy the furniture for that home from stores they know nothing about. They buy things the value of which they don't know; things they must live with and use every day; things that will give them comfort and satisfaction or discomfort and dissatisfaction, and pay absurdly high prices and get indebted to someone they don't know, who may or may not use them with leniency, but take their goods back if they miss one payment. And they do so without even looking and getting posted on what goods and terms they could have gotten in Lowell. Of course the number of such people is growing less every day. We have made it rather unfashionable. It would be the height of folly for us to urge you to come here and get posted and compare prices and goods unless we were positively sure that we would win your trade by comparison. Come and see for yourself. You will not be annoyed or intimidated into buying here. We never urge anyone to buy. And yet our business is growing all the time. There must be something to it.

A. E. O'HEIR & CO.

15 HURD STREET

THE LOWELL SUN

JOHN H. HARRINGTON, Proprietor

SUN BUILDING, LOWELL, MASS.

Member of the Associated Press

The Associated Press is exclusively entitled to the use for republication of all news dispatches credited to it or not otherwise credited in this paper and also the local news published herein

SHIPPERS' ADVISORY BOARD

In connection with the proof of steadily-increasing railroad efficiency, it is interesting to learn that the railroad situation in New England is receiving more attention from the authorities in charge of eastern rail movements with a view to helping business. We learn that following a meeting of the American Railway association last week, it was announced that a new shippers' regional advisory board is to be organized at once to cover the New England situation, with permanent headquarters in Boston.

Representatives are to be assigned to visit interior points, covering all large freight distribution points such as Lowell, Worcester and Springfield. The plan may work out very well if shippers will get together and confer with the regional advisory board. Co-operation in transportation service matters has never been cordial or frequent in the old days. Perhaps the new regional board soon to locate in Boston will prove a boon to New England shippers of merchandise as an advisory institution that will lead to better business and a freer distribution of manufactured goods.

RELIEVING TRAFFIC CONGESTION

The proposition to extend French street across the canal to Dutton street is one of the least expensive favored by the Planning Board for the relief of traffic congestion in the vicinity of Kearney Square. It is made more necessary because of the closing of Anne street. If the plan be adopted by the city council, then French street would have to be smooth paved all the way from Bridge street. The street would then constitute an easy detour by which the main centers of congestion could be avoided by traffic up and down the Merrimack valley.

INCREASING HOME MARKETS

Governor Percival P. Baxter believes in home markets—meaning Maine markets. He has called upon the farmers of Maine to develop home market ideas and get away from the idea that the tillers of the land cannot sell their own products at home. Developing the home market idea, the governor believes, will do more for Maine farmers than any other single remedy.

What Governor Baxter says, is undoubtedly true. Much the same thing might be said of conditions in agricultural marketing in Massachusetts. Thousands of farmers who raise fruit and vegetables each year, never think of attempting to market their goods in cities and towns in their immediate neighborhoods. The majority imagine that Boston is the only place on the New England map where they can dispose of their products, and as a result of this "Boston idea," thousands of dollars' worth of farm products are annually sold at unprofitable prices because of frequently glutted markets and consequent losses both in money and spoiled farm products.

It would seem that the suburban farmers have little confidence in Lowell as a place for the disposal of their products from wagons in the public streets. It is true that a very considerable quantity of fruit and farm produce is disposed of directly to the wholesalers and retailers of this city; but there is no general public market of any importance or at least not on the scale that such markets are conducted in Lawrence, Haverhill, Newburyport and several other New England cities. It is believed, however, by many of the farmers themselves that, if the public market idea were developed and encouraged by a proper location, it would be a great benefit to the farmers and also to the consumers who would thus have an opportunity to purchase fruit and vegetables brought fresh from the farms. We have in Lowell a considerable number of first class markets, however, and the fact that they sell at reasonable prices may offer at least one explanation of why the public market idea is not a success in Lowell.

TEXTILES IN LAWRENCE

In contrast to the heavy curtailments among New England textile mills in general and the "waiting" situation in Lowell's chief industries today, the near-booming conditions in the city of Lawrence are causing natural comment and some wonder in other industrial cities of New England.

For instance, the Pacific mills in Lawrence are running practically at capacity at the present time. The Dover, N. H., mills are on full time while the Hampton department of the Pacific chain in South Carolina is operating a substantial number of looms all night.

The Sun learns that approximately twenty per cent of the 3,700 worsted looms at Lawrence are now running until 9 o'clock each night. The only real curtailment in effect is at the print works, which are running no lower than 80 per cent production basis—very fair indeed for the present period of stagnation noticeable in other New England textile centers.

On Wednesday last the Pacific mills advanced prices for its percales two cents a yard in line with higher prices for cotton and print cloths. Similar action has been taken by the American Printing company of Fall River, its chief competitor on this line of goods.

A very favorable response to the new prices is indicated and this should point the way for revival of textile manufacturing in Lowell and other cities turning out marketable cloth goods.

Some mills are always backward in changing from old to new fabric production. Those mills with executives who have broad views of the present situation and have no fears for the future, have formulated plans for increased production on special lines that are coming into favor in the constantly enlarging markets, and these manufacturers are the ones who will reap the fruits of their wisdom and courage.

One great advantage the Pacific mills have had, of course, is the wide diversity of its products which allows this textile manufacturing plant to quickly take advantage of market changes in prices and demands and meet such new business more than half way.

COTTON "EMPIRE" IN AFRICA

France has taken a decisive step toward the establishment of a great cotton empire in the African Sudan. The recent completion of a line of railroad between Thies and Kayes traversing 415 miles of the richest land in the world, puts France in direct communication with the cotton belt. This project has been the dream of France for forty years and although the work was started many years ago, it was not until recently that it was pushed with the backing necessary to success. Now it is a reality. The cost is estimated at 300,000,000 francs. It is not expected that France can derive full benefit from this new enterprise until the industry becomes properly established, which will mean a period of ten to fifteen years. At the end of that time, the cotton industry should give France complete cotton independence of the United States, Brazil, England and Egypt, on which she has relied for her supply in the past. Indeed it may ultimately make France the rival of the United States as a producer of cotton.

Experts on cotton assert that eventually the French Sudan linked with French West Africa, will grow the best cotton to be found in the world. The fibre of the Sudan cotton is said to be so glossy and silky and of such fine texture that experts claim that the slippers of the Egyptian kings found in the Valley of the Kings in Egypt may have been made of this Sudan cotton instead of India silk. If the expectations are realized from this new cotton belt, it will be a great boon for France.

THE RED CROSS

It is time now to have a round-up of those who have forgotten that the annual drive for membership in the Red Cross has been on for the past week. Lowell should go over the top in this deserving campaign. The Red Cross is a reserve force always ready to respond instantly in case of disaster or any urgent public necessity requiring its service. It is an organization that brings relief to suffering humanity in emergencies where other agencies are not equipped to aid. It dispenses its ministrations of mercy without question of recompense and now that it conducts its annual roll call, the friends of such service will be expected to enroll.

STOCK GAMBLING

There is never a shortage of moths for flying into the candle flame. In the first ten months this year, over 190 million shares of stocks changed hands on the New York Exchange.

In the corresponding months of 1921, the sales totaled over 230 million shares. And the average since 1900 has been 160 millions for the same months.

Like all gambling, it is run on the law of averages to a greater extent than by intuitive foresight as to what changes are coming. The man with a gambling instinct is always ready to take a chance.

THE CANDIDATES

The Tammany bosses are opposed to McAdoo as candidate for president, but they have not yet decided what candidate they will support at the convention. Hiram Johnson is the only other candidate who has cast his hat into the ring, but he is on the republican side where he will have to contend with Coolidge, Pinchot and several others. On the democratic side, Mr. Underwood is the most desirable candidate and when the time comes, he may have enough delegates to give him a lead in the convention.

The "Wets" want a national referendum on the question of whether the people want prohibition. They might as well seek a referendum on whether any other clause of the constitution is valid or desirable. The constitution is not subject to a referendum.

With the state department of fisheries and game willing to aid next year's autumnal fair to be given by the Middlesex North Agricultural society, who said we couldn't have a county fair with real rural assets to make it genuine?

The beautiful Memorial Auditorium must be wonderful in its picturesque setting indeed, when even a man from Los Angeles, Cal., will look it over and reluctantly decide that they have nothing quite so good in California.

SEEN AND HEARD

A Thought

Answer not a fool according to his folly, lest thou also be like unto him. —Prov. 26:4.

Full oft we see cold wisdom waiting on superfluous folly.—Shakespeare.

S(c)een in the Bowl

Hoffy called on his friend, Cuthbert, and observed that the latter had installed a bowl containing one goldfish. "Ah, you have a goldfish," he remarked. "Yes," he replied. They smoked awhile. Then Hoffy resumed the conversation. "Does the goldfish know you?" "I cannot tell," responded Cuthbert, "It makes no sounds, and its tail wagging seems to be for purposes of propulsion only."

Making It Soft

The solemn man in the smoker said never a word for many a mile. Finally, however, he turned to his seatmate and remarked: "There is much unrest in the world just now, my friend, much unrest."

"You're right."

"I hope you are not unmindful of the fact that we each have a duty. We must combat this unrest."

"I'm doing my best," said the other man.

"As to how, my friend, as to how?"

"I manufacture mattresses."

Engaged With a Vengeance

She was a dainty young thing, dressed in the latest fashion, and as she gayly tripped up the stairs the office boy gasped, then grinned, as she came to a standstill before him. "Yes, miss?" he asked, rather impertinently. "Could you tell me if Mr. Jones is in?" she asked. The boy nodded and pointed vaguely over his shoulder at the open door. The girl hesitated for a moment. "Do your know if he is engaged?" she inquired. The boy looked astonished. "Engaged?" he almost shouted. "Engaged! Why, he's married and got two kids!"

"Hills"

I never loved your plains!—
Your gentle valleys,
Your drowsy country lanes
And parched alleys.

I want my hills!—the trail
That scorns the hollow—
Up, up the ragged shale
Where few will follow,

Up, over wooded crest
And mossy bowlder,
With strong thigh, heaving chest,
And swinging shoulder.

So let me hold my way,
By nothing halted,
Until at close of day,
I stand, exalted,

High on my hills of dream
Dear hills that know me!
And then, how fair will seem
The lands below me,

How pure, at vesper-time
The far bells chiming!
God, give me hils to climb,
And strength for climbing!

—ARTHUR GUITERMAN.

THE MAN ABOUT TOWN

A well known Middlesex street business man is wearing a lustrous black orb these days that, despite insinuations and hints to the contrary, he received in a most unusual manner. It wasn't the fist of an irate fellow citizen that did the job nor was it that he walked into an open door. Rather the job, and it is a neat one, was done with a billiard cue. Not as desperate as it sounds, dear reader. The Middlesex street business man was watching a certain attorney attempt a difficult masse shot. He stood just behind the player. Suddenly the cue was drawn back and the butt brought up sudenly against the eye of the merchant. Profuse apologies followed and were accepted. However, it didn't help the swelling one bit and the business man is required to do a lot of explaining that meets only with what might be termed misunderstanding smiles. He says that hereafter when he gets close to a billiard table he will be the one holding the cue.

Agents Hall and Sullivan took a trip to Lawrence the other day and surprised this twin city of Lowell by making a series of raids that cleaned up many of the biggest nuisances there in regard to the liquor problem. They have worked so efficiently in Lowell that we are practically dry, and they have evidently been forced to go farther afield to seek the peculiar species of trouble that they are so busily eliminating from our commonwealth. And yet there are those who would try to make us believe that conditions here are alarming.

Another Dartmouth man has come to make Lowell his home, joining the ranks of the many already in this city. Mr. Francis Boyer, formerly of Boston, will take over the direction of the C. B. Coburn oil department. He hails from North Adams and was a member of the class of 1907 in the Hanover institution, of which he is one of the most loyal of alumni. His duties commenced on Saturday last.

United States Senator David I. Walsh is to lecture at the Strand Theatre, Manchester N. H., under the auspices of Mount St. Mary's Alumnae association on Nov. 26. John H. Fahey, director of the international chamber of commerce and former president of the United States chamber of commerce, delivered a lecture there last night on "What Real Peace Would Mean to the World." Mr. Fahey owns and publishes newspapers in New York city, Worcester, and Manchester.

The Navy club is planning to turn out for Admiral Benson, when he visits here shortly to give an address before the League of Catholic Women. Evidently the former gobs intend to show in every possible way that they still retain the old spirit that sent them into the war as volunteers, and under the leadership of their new president, Fred Pierson, are planning many events for the coming season to draw them into a closer feeling of fellowship.

Bob Hart, Lowell's contribution to big league baseball, has been speaking in so many places since he came back to the city, that when he starts in once more on the roller polo circuit, he will have to watch his step or the applause after a good shot will make him think he is at the head of a dinner table telling jokes once more and forget the game while he springs another good one on the crowd. It would help out, during a poor game, at that.

ZONING ORDINANCE HAS WORKED OUT WELL IN LOWELL

City Stands High Among Those in Country Which Have Placed Restrictions Upon Building Operations in Residential Sections—More Stringent Code to Follow

Lowell as a thriving New England municipality enjoying some of the advantages of a genuine zoning system that has been highly indorsed insofar as it goes, is one of the leading cities of the United States named on a selected list of municipalities just issued by the national division of building and housing, department of commerce. The announcement comes from the local chamber of commerce and is worth public perusal and study. Though somewhat limited in scope, the zoning ordinance in force in Lowell, as laid out by the Lowell chamber of commerce in 1922 and unanimously indorsed by the city council, has proved of inestimable value to the city at large, preventing as it has not only illegal construction and undesired structures in places where there were welcome, but providing a general scheme of future growth along proper lines.

The general idea has been to improve the industrial business of the city without encroaching too far upon the residential districts with commercial establishments and odds and ends of small business that might be detrimental to the comfort, welfare and happiness of citizens owning private homes in desirable neighborhoods.

More than 22,000,000 persons, comprising 40 per cent of the urban population of the United States, now live in 153 zoned cities, towns and villages, including Lowell.

During the first eight months of this year, 51 municipalities with more than 6,500,000 population, have adopted zoning ordinances. More than two-thirds of the 153 zoned municipalities have been zoned in the past two years.

Lowell was one of the first cities in New England to take up this important matter and put it through with éclat, under the active, vitalizing direction of the chamber of commerce, led by President Edward Fisher and Secretary-Manager George F. Wells.

In the number of places now zoned, New Jersey leads with 51; New York is second with 30; Illinois third with 23; California fourth with 17; Ohio fifth with 13, and Massachusetts sixth with 11.

Zoning is now in effect in Lowell, Boston, Brockton, Brookline, Milton, Newton, North Adams, Springfield, West Springfield, Winthrop and Worcester.

The purpose of the zoning ordinance in Lowell was to regulate the construction of commercial properties in residential districts. The need of some such regulatory provisions was realized because of the prevalence of small stores, gasoline stations, etc., being erected, especially in the Highlands district, next or near residential property, thus depreciating considerably the value of the latter.

Smith Adams gave valuable assistance in putting the Lowell zoning ordinance through the city council. In the event of a regulation city plan of a more extensive scope going through municipal government channels, the somewhat temporary zoning ordinance now in operation in Lowell would be greatly enlarged upon, or be included is more comprehensive regulation.

The members of the Lowell zoning committee were John M. O'Donoghue, chairman; Charles H. Hobson, Benjamin S. Pouzzner, Allen Dumas, Charles Emmott, Mrs. David Dewar and Miss Genevieve Lawrence.

Local business men agree that neighborliness in the use of land is one of the keynotes of zoning. The home owner is protected from the intrusion of the junk yard, which for no good reason might be moved into his neighborhood. Business and shopping districts are protected against noisy factory operations.

Industrial establishments of all kinds have greater freedom in selecting sites convenient to good transportation.

In an interview today, Secretary-Manager Wells of the Lowell chamber of commerce, who worked unceasingly to provide Lowell with a zoning system that would answer for the time being in handling many conflicting local building questions and problems, and has proved of inestimable good to the city at large because of its ever ready city ordinance vigilant for the best interests of the entire community, said:

"Such measures provide for the use of the different kinds of lands and districts within a city for the purpose to which they are best adapted and allow for orderly growth of commercial and industrial districts.

"They accomplish their purpose by regulating the height of buildings, the area of land that they may cover and the use to which they may be put in the different districts of the city or town. The zoning ordinance is generally an auxiliary to the city plan and helps to provide for the orderly growth of the city along lines that will bring the most satisfactory results to all concerned."

TOM SIMS SAYS

Perhaps they could arrange for European countries to hate one another only three days a week.

Allies have Germany's goat and are taking it to the glue factory.

Our government is trying to live within its income. Wish it would try living without ours.

Proposed law would keep children under 18 from working, which is one way of getting them to work.

We predict the coldest winter on record. We always predict this because it always is true.

In New Jersey, a race-horse man claims a ghost chased him. Probably the ghost of a chance.

News from London. Shoes are ruining women's feet. We made a mistake. This isn't news.

Washington has started out to run down the grafters. Here's where a lot of shoes get worn out.

Found a man with two wives in one house in Chicago. Wonder how he got a place to hang his clothes?

In Los Angeles, a plumber collected a bill nine years old, proving they don't forget everything.

Maybe Henry Ford wants to take over our government because it is losing so much money.

Living to a ripe old age would be much easier to do if it was a little less expensive.

While statistics show the average woman eats less than the average man, figures show it also.

American women use 10,000 tons of talcum powder every year, but it's the gun powder that worries men.

Very few of the autos left at home on a pleasant Sunday afternoon are able to run at all.

Presidential candidates don't hurl their hats into the ring. They toss them in gently.

Many a man marries a woman simply because he admires her good judgment in marrying him.

Hound dogs sit around and howl at the moon. Calamity howlers sit around and howl at nothing.

No wonder kids grow up to look like their dads. All they do is loaf and kick about money.

People who get familiar on short notice should not be noticed.

Those who do not believe in dancing, have nothing to dance about.

Men who act serious all the time are usually considered funny.

Some marry for better or worse and some for board.

While anything can happen, it will not always happen.

DIAMONDS
LOWELL'S WATCHWORD
R. T. MOWER & SONS
OVERGREEN'S DRUG STORE

AROUND-WORLD CRUISE BY U. S. AVIATORS

WASHINGTON, Nov. 19.—Completion of plans for an around-the-world cruise by American army aviators, awaits only the formal permission of the governments concerned for the expedition to cross their territories. The project already has the approval of Secretary Weeks and the state department has asked the foreign governments to sanction the tentative intinerary submitted by Major General Mason M. Patrick, chief of the army air service.

Four officials and four enlisted men have been selected to make the flight which is expected to determine the feasibility of aerial communication between continents and provide valuable technical information. Four or five Douglas world cruisers, which are being constructed at Santa Monica, Cal., will be used.

The trip, as planned, will start a Washington next March and will consume more than six months the long est non-stop flight being 700 miles.

SPECIAL MUSIC AT VESPER SERVICE

A vesper service with a special musical program was held in All Souls church yesterday, before a congregation that filled the church to capacity. The first part of the program consisted of sacred music, by Miss Doris Emerson, soprano, Frank McDonald, violinist, and Louis Dalbeck, 'cellist all three of whom have a reputation in musical circles for the quality of their offerings.

Rev. Kirsopp Lake, D.D., of Harvard university, preached on the parable, "The Sheep and the Goats," from the viewpoint of the modern interpretations of the Bible, at the conclusion of the musical program, which follows:

The Organ Prelude
Dream ..... Liszt
I Heard the Voice of Jesus....Harris
The Prayer
Aria ..... Penaglia
How Lovely Are Thy Dwellings..Liddle
Nocturne ..... Mendelssohn
Wiegenlied ..... Schubert
The Hymn
The Sermon: Dr. Lake
Ave Maria .....Gounod
The Benediction
The Organ Postlude

The pastor of the church, Rev. A. C. McGiffert, Jr., preached the sermon in the morning dealing with the importance of the little things in life, as well as the big ones, and in the course of his talk took occasion to pay tribute to Dr. Caleb E. Fisher, as a man whose career is an example of the little services one can render faithfully until one's character is a thing other people justly envy.

TEN MILES TO LAWRENCE

Is it ten miles from Lowell to Lawrence or nine miles or eight miles? The Lowell Sun seems to desire to find out the exact distance to Lawrence and other cities from Lowell and not to rely upon the old guessing kind of estimates that have been in use for many years not only regarding the distance to Lawrence but to other cities.

It has started something in this section of the country without a doubt with its editorial on the advisability of locating in Lowell a zero stone similar to the one that has been set up in Washington and other cities.

As it well says, many of the signs that essay to give the distances along the highways between the cities are often very unreliable not intentionally so, but from at least two causes which are beyond the control of the persons who prepare and set up those guide posts and advertising signs.

One is that some of the measurements refer to the distance from a given point to the city line. The other is that the old measurements upon which many of the newer signs are based were quite inaccurate.

The first can be eliminated by erecting zero stones in the center of the cities upon which all measurements as to the distance to such cities shall be based.

Here in Lawrence such a zero milestone might be located at the city hall or at the corner of Essex street and Lawrence or Amesbury streets or in the center of the Central bridge.—Lawrence Telegram.

CROUP
Spasmodic Croup is frequently relieved by one application of—
VICKS VAPORUB
Over 17 Million Jars Used Yearly

Berton Braley's Daily Poem

PURE GOLD

In absence of loquacity
Some people find sagacity.
They think the silent person is a bird
With wisdom of immensity
Because of his propensity
To sit and think and never say a word.

Behind that quiet form of him
And in each nod and grunt of him
They fancy there is knowledge erudite.
And now and then you find it's true.
He has a clever mind, it's true,
And those who think him wise have got it right!

But silence oft has back of it
Not thought—but utter lack of it;
That ponderous appearance is a stall.
That Jovian impassivity
Hides mental inactivity,
There's nothing going back there at all!

Still, if that individual
Can dope it out to kid you all,
To thinking there's a brain beneath his hat;
If he can only stay with it
And somehow get away with it,
The silent lad is pretty wise at that!

(Copyright, 1923, The Lowell Sun)

NOW THE HARD JOB STARTS

More than 22,000 peace plans were submitted in the $100,000 Edward W. Bok Peace Contest. The person whose plan is chosen will receive $50,000 immediately and the remainder when the plan is found workable. Miss Esther E. Lape, in charge of the policy committee, is shown in the New York office looking over some of the manuscripts.

FOR THANKSGIVING

NOVEMBER 29th

You will want your Table to look its best.

Our Fine Cutlery will help to make it so.

Our Stainless Knives and Forks remove all the irksome trouble of polishing. You simply wash the articles, that's all. No staining or rusting or discoloring. A wonderful invention.

We have these goods in Table Knives and Forks with beautiful white handles.

Also Carving Knives, Game Carvers and Beefsteak Carvers.

Come in and see them.

Now a word about your Fireplace. We have now the finest and most extensive line of Fireplace Goods in New England.

A customer called "the other day" and bought a complete outfit. He said he spent all day in Boston looking for special sets and could not find them and someone told him of The Thompson Hardware Co. of Lowell. He drove here and said, "Well, now I've hit it right." I've seen nothing like this assortment anywhere."

Others have said almost the same.

Come in NOW and let us fix up your Fireplace for Thanksgiving. We have everything for the Fireplace.

N. B.—Special for Thanksgiving —Pop Corn, all shelled, lb. 6c

We offer 5 lbs. and one of our Steel Poppers for.... 75c

THE THOMPSON HARDWARE CO.

Tels. 156-157

BLAMES SOCIETY FOR BANDIT CAREER

BY DON E. P. DROHAN,
N.E.A. Service Writer

CLEVELAND, Nov. 19.—Abolish the county jail!

Substitute houses of correction, where persons, especially juvenile delinquents, arrested for minor infractions, will be segregated from hardened criminals.

Therein will society solve, in a major degree, the problem of the first offender.

And therein will scores of reckless youths be snatched from the path that ultimately leads to the gallows or the electric chair.

This, in brief, is the opinion of James P. Kirby, chief probation officer of common pleas court here. It is based upon his experiences in handling scores of cases wherein "boy desperadoes" have played the leading roles.

Kirby, at the time of this interview, was thinking of John Lavanavitch, 17-year-old "dime novel bandit," facing a long prison sentence and possibly even the death chair.

For John, together with 19-year-old Albert Bobnar, is accused of fatally shooting a policeman, Patrolman Harry Dudley, as a climax to a brief but busy "stick-up" career.

John, police say, is the confessed leader of his band of two. To him is ascribed, within six weeks, a series of 14 robberies, six of which, the officers declare, the little tow-headed lad has admitted he "pulled" alone.

In the long list is one "job" where Lavanavitch walked into a store and backed 14 husky men against a wall while he emptied the cash drawer.

Even after the policeman's shooting, John and his older companion, according to their purported confession, robbed another store.

John maintains he was given his

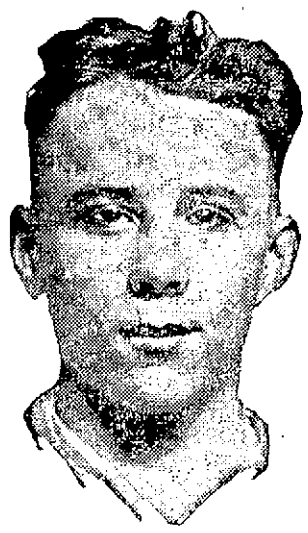

JOHN LAVANAVITCH

schooling in the "stick-up" game by 30 days in a Jacksonville (Fla.) jail for "bumming freights."

"Society must shoulder a lot of blame in John's case," says Kirby. "If he hadn't been thrown with that 'old-timer' down in Jacksonville, Fla., he probably wouldn't be in the fix he's in today."

And Kirby also blames the "cheap, trashy novels." "Jesse James" books were found in John's room. And with them was a miniature arsenal, so police declare, bought from mail-order houses.

"There ought to be a federal law prohibiting promiscuous sale of guns by such places," Kirby declares. "Several states have such laws. But it's time congress took some action."

DOESN'T NEED ANY LAXATIVES NOW

Mr. Becker Says Life is a Joy, Without Constipation or Stomach Trouble

"I had catarrh of the stomach and head for three years. My stomach was so bad that every time I ate anything sweet, such as fruit or pastry, the burning hot water would run out of my mouth. I took a laxative every night.

"Since taking Milks Emulsion, my bowels move regularly. I have now taken ten bottles and have gained 10½ pounds. All my friends remark how fine I am looking, and it seems a pleasure to live again, without stomach trouble."—Bert Becker, Miami, Ohio.

Physics usually make slaves out of their users, and weaken the bowels instead of correcting them. Stomach trouble in many cases is directly due to constipation.

Milks Emulsion restores healthy, natural bowel action; it is a truly corrective medicine, doing away with all need of pills and physics. It promotes appetite and quickly puts the digestive organs in shape to assimilate food, and thus build flesh and strength. Milks Emulsion is strongly recommended to those whom sickness has weakened; it is a powerful aid in resisting and repairing the effects of wasting diseases. Chronic stomach trouble is promptly relieved.

This is the only solid emulsion made, and so palatable that it is eaten with a spoon like ice cream. Wonderful for weak, sickly children.

No matter how severe your case, you are urged to try Milks Emulsion under this guarantee—Take six bottles home with you, use it according to directions and if not satisfied with the results, your money will be promptly refunded. Price 60 cents and $1.20 per bottle. The Milks Emulsion Co., Terre Haute, Ind. Sold by druggists everywhere.—Adv.

SOME FLOWER!

Illinois, which is marketing enormous crops of sunflowers each year, is beginning to threaten Kansas' laurels as the "Sunflower State." Here is one of the real champions of this year's crop. They're using sunflower seed now for breakfast food.

OUR BOARDING HOUSE

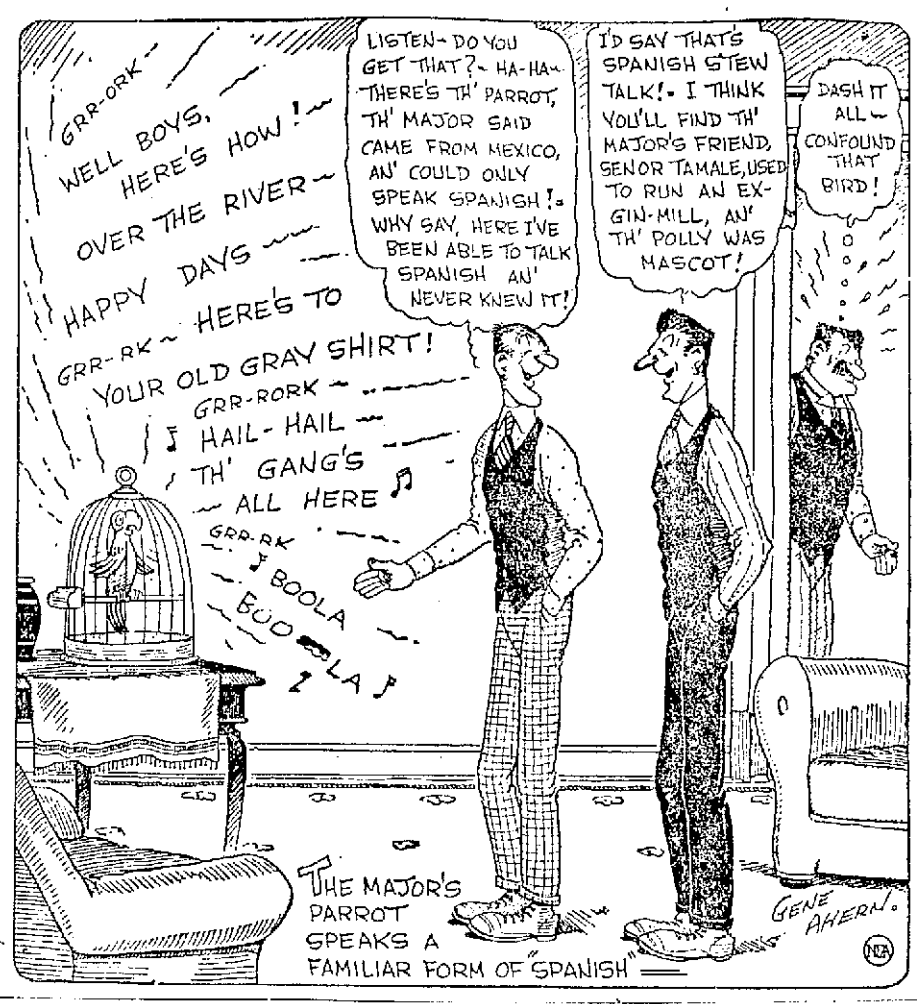

SUMMARY OF EARLY MORNING A. P. NEWS

Premier Poincare, in an aggressive speech declares France will hold the Ruhr and Rhineland until all clauses of Versailles treaty are executed.

German Chancellor Stresemann asserts Germany will refuse any demand for surrender of former crown prince; tells people's party his efforts have brought Anglo-Saxons and Italy closer to Germany.

Firpo, on his arrival at Buenos Aires, says he was counted out in the Dempsey fight when he was on the floor only eight seconds and that justice was denied him in championship bout.

Owner of Epinard, the French three-year-old champion, will sail Dec. 1, from France for New York, hoping to complete plans that will put Zev in the international horse race at Longchamps, next May.

Few visitors get past the castle gate of former crown prince, who gives 100,000 pounds of potatoes to the poor of Oels.

Two French and Belgian officers of the allied control commissioner, are arrested by the Reichswehr and only freed after insults, French Leipsic sources declare.

Prohibition bureau reports that 11,268,469 liquor prescriptions were filed in the United States and its territories in the last fiscal year and that 1,400,614 gallons of liquor were thus sold on doctors' orders.

Rev. Dr. John Kelman of New York city, pastor of the Fifth Avenue Presbyterian church at Fifty-fifth street, resigns to accept pastorate of London church.

Former Justice John H. Clark suggests that the United States supreme court decline to hold unconstitutional acts of congress whenever several justices of that tribunal decide that such acts are valid.

Magnus Johnson, Minnesota United States senator-elect, tells Chicago Federation of Labor, that despite charges of his uncouthness, he will make himself understood in the United States senate and that Henry Cabot Lodge especially, will understand what he says.

Son of William A. Sunday, evangelist, is reported by the Los Angeles police, to have been overcome by gas.

Death at Pelham Heights, N. Y., of George Chadbourne Taylor, president of the American Railway Express Co., who started as wagon driver.

REPORT OF DEATHS

For the Week Ending Nov. 17, 1923

Nov.
7—Henry S. Pihl, 80, cardio-renal disease.
Frank P. Stuart, 72, arterio-sclerosis.
9—Leo Coutier, 2m., bronchitis.
William Foss, 65 internal injuries.
Arvella L. French, 44, carcinoma.
Damase Page, 63, perionitis.
Sofia Fisher, 74, fracture of skull.
10—Walter J. Glaney, 6, sarcoma.
Edwin J. Hill 65, myocarditis.
11—Rachel Marcus, 55, heart disease.
Lillian G. Berry, 7, broncho-pneumonia.
— Brule, 4 mins., difficult labor.
Josephine Boumila, 16, broncho-pneumonia.
12—Maurice Caron, 1 meningitis.
Joseph Charest, 15 mins., atelectasis.
13—Marjorie McAndrews, 1, broncho-pneumonia.
Leo Rayball, 1m., convulsions.
Mary T. Gallagher, 53, carcinoma.
Caleb E. Fisher 63, broncho-pneumonia.
Catherine Wilson, 50, myocarditis.
Catherine McAlvin, 64, arterio-sclerosis.
Alice T. Dacey, 49, mit. regurgitation.
William Sharp, 72, arterio-sclerosis.
Jan Jajuga, 32 broncho-pneumonia.
Dominick Mendonca, 1, ileo-colitis.
14—Wilfrid E. Lussier, 2s, intest. obstruction.
John McPhelimy, 67, arterio-sclerosis.
Olivina Brunette, 54, heart disease.
Mary J. Jalbert 49, carcinoma.
16—Charles P. Hopkins, 74, cardio-renal disease.
16—Panagiota Tzanakos, 72, neurilis.

STEPHEN FLYNN,
City Clerk.

ASSIST WIDOW OF PETER GUARDAGNINI

An appealing story comes to light in a brief announcement issued to The Sun by officers and members of Loggia Allessandro Manzoni, O.F.D.I. (Sons of Italy), who meet regularly in Columbus hall, this city.

It is a racial story of loving remembrance for a blood brother emigrant, who left a sunny Italian mountain farm slope to see the wonders of the new world and who won supreme temporary happiness after coming to Lowell, only to meet death in tragic fashion that forever wiped out the glowing aspirations of this roving son of old Italy, who had cherished a fond affection for America and American ideals.

The Lowell fraternal organization named above and powerful in local Italian-speaking social circles, announces that a check for a substantial sum of money has just been forwarded by the lodge treasurer to the widow of Pedro Guardagnini, a short-time resident of Lowell, who died recently in St. John's hospital from injuries sustained while employed at the Billerica carshops.

The tragedy that came suddenly, removing this son of Italy from his new home in Lowell and leaving a grief-stricken widow and two sorrowing children with only bare necessities of living, aroused many leading Italian-speaking citizens of Lowell and surrounding towns. Hurriedly President A. P. Domenico of Loggia Alessandro Manzoni lodge, Sons of Italy, called a special meeting of "di loggia." Resolutions of deepest sympathy were drawn up and formally designed for transmission to the bereaved widow of the Billerica carshop workman.

Guardagnini had been a member of Sons of Italy, which meets regularly in Columbus hall, a good many years, having joined the order while living in another Italian-speaking community before coming to Lowell. He was a member in good standing and his family was therefore entitled to the usual death benefit. The lodge has now tendered to Mrs. Guardagnini, the bereaved wife, a substantial sum which went far toward reimbursing her for burial expenses and indicating the bonds of warm, loyal friendship that have always existed in the Italian fraternal organization of which her husband was a staunch supporter at all times.

AUDITORIUM TRUSTEES' ANNUAL MEETING

The annual meeting of the board of trustees of the Memorial Auditorium was held on Saturday afternoon at 4 o'clock, with Mayor John J. Donovan, Charles H. Hobson, Frederick A. Estes and Thomas P. Boulger present. Due to illness it was Mr. Boulger's first appearance at a meeting of the board for several months and he was enthusiastically greeted.

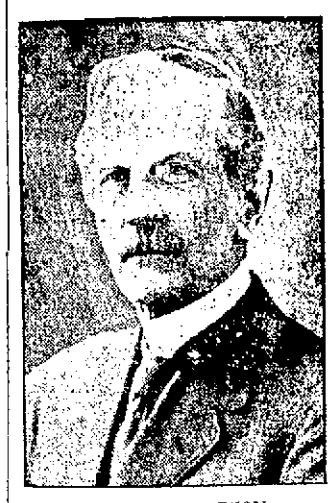

CHARLES H. HOBSON,
Chairman.

The board re-elected Charles H. Hobson chairman and Collin H. Mackenzie, clerk.

SEE THE POINT?

The Sun has by far the largest circulation of any Lowell paper. Ninety per cent. of Sun readers do not read any other Lowell newspaper. See the point, Mr. Advertiser?

Not a Blemish
mars the perfect appearance of her complexion. Skin troubles are effectively concealed. Reduces unnatural color and corrects greasy skins. Highly antiseptic. White-Flesh-Rachel. 3
Send 10c for Trial Size
FERD. T. HOPKINS & SON, New York City
Gouraud's Oriental Cream

2 TABLETS Every 3 Hours
BREAKS THAT COLD
Hill's Cascara Bromide Quinine will break your cold in one day. Taken promptly it prevents colds, la grippe and pneumonia. Demand red box bearing Mr. Hill's portrait. All druggists. Price 30c.
HILL'S CASCARA BROMIDE QUININE
W. H. HILL CO., DETROIT, MICH.
(B-20)

Specials
For This Week Only

Take Advantage of Our Weekly Specials

WALL CLOTHES DRIERS

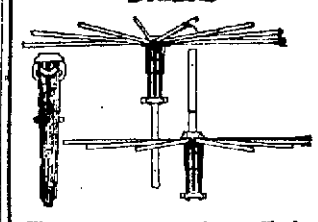

The most convenient Clothes Drier Made.
$1.15
Regular Price $1.50.

BULBS
Narcissus, 4 Colors.
29c Doz.
Regular Price 75c Doz.

COMBINATION SQUARES

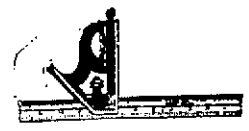

12 in. Universal Squares,
$1.19
Regular Price $1.50.

INDIA STONES
All Styles and Sizes.
29c and 49c
Regular Price 75c and $1.25.

ROOFING PAPER

Single Ply, Phoenix. A roll will cover 108 sq. ft.
$1.89
Regular Price $2.65.

CIDER MILLS
Red Cross Brand. Medium Size.
$31.13
Regular Price $41.50.
Red Cross Junior,
$25.50
Regular Price $34.00.

ASH CANS

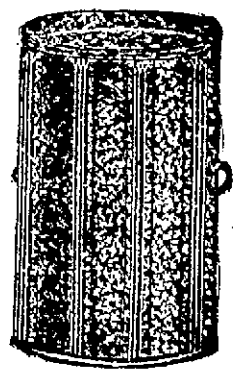

18-in. 8-stay, 3-rib, Ajax brand Ash Cans,
$3.00
Regular Price $4.00.

FRUIT PRESSES
$25.00
Regular Price $37.50.

BARTLETT & DOW CO.
216 CENTRAL ST.
PHONE 1600
92 Years a Hardware Store

To office boys and bank presidents

The boy at the outer gate needs Eversharp and Wahl Pen. He can afford Eversharp at $1. He can buy the all-metal Wahl Pen as low as $4. Or in rubber at $2.50 up.

The bank president in his private office also needs America's favorite writing tools. He will probably buy a costlier set, matched in sterling or in solid gold.

The point is, Eversharp and Wahl Pen service which is needed by all is available to all.

Be sure you get Eversharp. Its features can't be copied. Eversharp alone has the exclusive rifled tip that prevents lead wobbling. It also has the automatic index that shows how much lead is in the barrel. And under the cap is the eraser and magazine of new leads. Carry two Eversharps—one with black lead, one with colored lead.

Get the all-metal Wahl Pen, too! It cannot break. It will wear a lifetime. And it holds more ink.

Eversharp and Wahl Pen are priced up to $10 each. Solid gold at higher prices. Buy both. Look for the name on each. Ask to see the Wahl rubber pens, too! $2.50 up.

Made in the U. S. A. by
THE WAHL CO., Chicago

IMPORTANT. A pencil is no better than its lead. Don't use poor lead in your Eversharp. Eversharp leads are recognized as the finest made—a fact proved by over 200,000,000 sold every year. They are made to fit the pencil. Seven grades, very soft to very hard. Ask for the new small-diameter colored leads, too! In the red top box.

EVERSHARP matched by WAHL PEN

Do your Christmas shopping now!

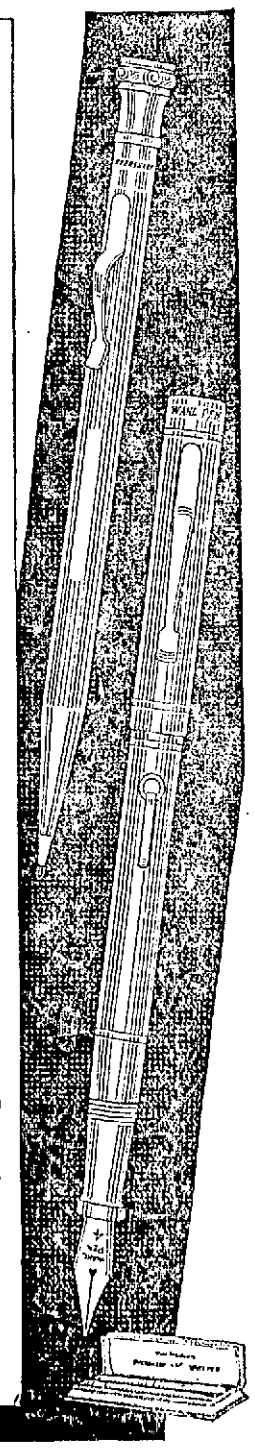

WINCARNIS

The Reconstructive Tonic

Strengthens the weakened
Invigorates the exhausted
Fortifies the enfeebled

For almost half a century physicians have prescribed it for the anæmic, debilitated, nervous and run-down.

Sold by all druggists

Send for booklet telling how to regain vigor of mind and body

Edward Lassere, Inc., 400 W. 23d St., New York

TOO MUCH URIC ACID?

LET US SEND YOU THE WILLIAMS TREATMENT

FREE 85-CENT BOTTLE (32 DOSES)

Just because you start the day "too tired to get up," arms and legs stiff, muscles sore; with burning, aching back and dull head—WORN OUT before the day begins—do not think you have to stay in such condition.

Rheumatism, kidney and bladder troubles, and all ailments caused by excessive acidity make one miserable.

Be strong and well. Get rid of the "rheumatic" pains, stiff joints, sore muscles, "acid" stomach, Kidney or bladder troubles so often caused by body-made acids.

If you have been ailing for a long time, taking all sorts of medicines without benefit, let The Williams Treatment prove to you what great relief it gives in the most stubborn cases. Since 1892 hundreds of thousands have used it.

If your sleep is broken by an irritated bladder that wakes you up every few hours, you will appreciate the rest and comfort you get from the free bottle (32 doses.)

To prove The Williams Treatment conquers kidney and bladder diseases, rheumatism and all other ailments when due to excessive uric acid, no matter how chronic or stubborn, we will give one 85c bottle (32 doses) free if you send this notice. Please send 10 cents to help pay postage, packing, etc., to The Dr. D. A. Williams company, Dept. BA-1328, P. O. Building, East Hampton, Conn. Send at once and you will receive by parcel post a regular 85c bottle without charge and without incurring any obligation. Only one bottle to the same address or family. Nothing sent C.O.D.—Adv.

After Every Meal
WRIGLEY'S

All the goodness, flavor and quality that goes into WRIGLEY'S at the factory IS KEPT IN IT FOR YOU.

The sealed package does that—You break the seal.

WRIGLEY'S is pure chicle and other ingredients of the highest quality obtainable. Made under modern sanitary conditions.

WRIGLEY'S aids appetite, keeps teeth white and helps digestion.

Save Wrigley's wrappers
They are good for valuable presents.

EXPERTS PICK YALE TO WIN OVER HARVARD ON NEXT SATURDAY

LOWELL STAGES "COMEBACK" AND DEFEATS WAKEFIELD, 20 TO 0

Large Crowd at Alumni Field Sees Local High School Eleven Whitewash Visitors—Calkins, O'Neil and Sheehan Star for Winners—Changes in Local Lineup

Too much Calkins, O'Neil and Sheehan spelled a 20 to 0 defeat for Wakefield high against Lowell high at Alumni field Saturday afternoon. One of the best crowds of the season, despite the Haverhill reverse of five days before, turned out to witness a rejuvenated outfit do a read "comeback" against a veteran Wakefield eleven, which Lowell was only able to defeat a year ago by the narrow margin of a field goal.

The driving power of the local eleven came into evidence in the second half of the game, the impetus being given by "Snider" O'Neil, the last wingman on a Lowell high team in years, who blocked a Wakefield punt, scooped up the leather on the run and dashed uninterruptedly for 25 yards and a touchdown. Sheehan drop-kicked the goal for the point after and Lowell was seven points to the good.

The second touchdown came in the same period when Cavanaugh recovered a fumbled punt in Wakefield territory and gave Sheehan the opportunity to cross the goal line on a neat plunge through the opposing line from the two-yard stripe. In placing the ball in scoring position on this occasion, Lowell was aided and abetted by a 15-yard penalty imposed on Wakefield for unnecessary roughness.

It remained for Calkins to register Lowell's third marker. It came in the final quarter when Taplin crashed Tyler on his one-yard line and forced him to put. When Lowell came into possession, Sheehan was given the ball and ripped off 10 yards. Calkins added five to this and on two launches, carried it over. Sheehan again booted the goal.

The first half of the game was featureless, Lowell apparently waiting for the inevitable "break," which did not arrive until the renewal of activities in the third period.

Lowell's lineup presented a somewhat changed appearance. At quarterback there was Sullivan, originally a lineman, while Willard played an end position except when called upon to punt or throw a forward. The change worked out to perfection.

Barron did the punting in the first quarter. His first boot reached the Wakefield 30-yard line, where Tyler returned it on the second down. On the first Lowell play, Calkins went around Wakefield's right end for 22 yards. This shifty back was Lowell's best ground gainer in Saturday's exhibition, although Taplin and Sheehan contributed several lengthy runs. Taplin was especially good on the defensive, and Coach Liston regards him as one of his best bets in this department.

Just when Lowell was going strong Saturday, a forward pass was intercepted by Barry of Wakefield. The incident occurred on the 20-yard line, Tyler promptly booting away from that territory.

Taplin was given the ball for Lowell and dodged several potential tacklers for a 5-yard stretch through tackle. On a center rush, he knocked off five more and placed the ball on the 38-yd. line where Willard tried for a field goal. It failed.

In the second period, Calkins and Heron tore off some pretty runs, but the half closed uneventfully with Gibbons enveloping a forward. The next two cantos had a decidedly local tone, O'Neil, Calkins and Sheehan scoring in the manner narrated above. The lineups and summary:

LOWELL		WAKEFIELD
Willard	re	le Martin
Cavanaugh	rt	lt Barry
Sutherland	rg	lg Finney
Honan	c	c Fitzgerald
Ryan	lg	rg North
Barron	lt	rt Guarnaccia
O'Neil	le	re Curran
Sullivan	qb	qb Ward
F. Heron	lhb	rhb Drugan
Calkins	rhb	lhb Tyler
Taplin	fb	fb Randall

Score: Lowell 20. Touchdowns: Calkins, O'Neil, Sheehan. Points after touchdowns, Sheehan (2). Referee, Keefe. Umpire, Chalmers. Head linesman, Dr. Matt Mahoney. Time, two 10 and two 12-min. periods. Substitutions: Lowell—Henderson for Cavanaugh; Kelly for Calkins; Spalding for Barron; Sheehan for Sullivan; Gibbons for Honan; J. Heron for Willard; Sharkey for Calkins; Vinal for J. Heron; Higgins for Sutherland; MacIntyre for O'Neil. Wakefield—Tracy for Fitzgerald; Porter for North; Paxe for Porter; Fitzgerald for Barry.

Great Center and Fine Old Family Name Help California, in Distress

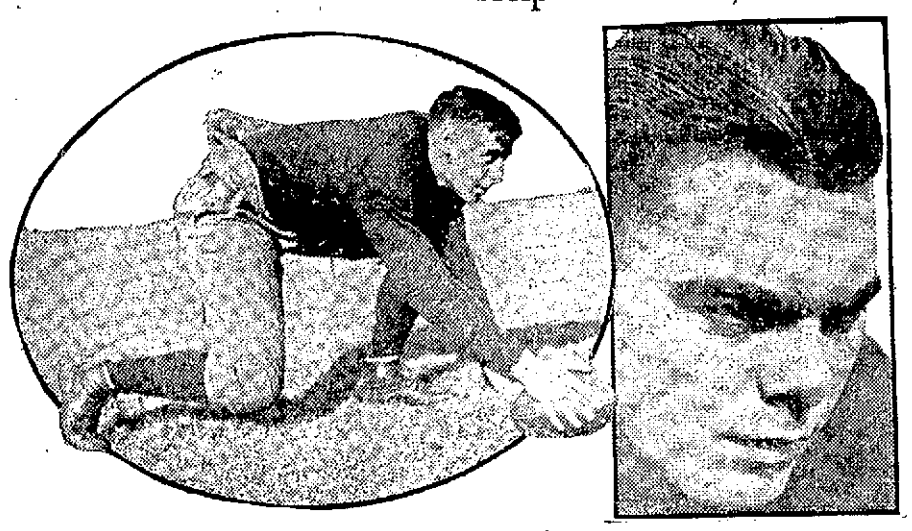

LEFT TO RIGHT: BABE HORRELL, BILL BLEWETT

By N.E.A. Service

BERKELEY, Calif., Nov. 19.—Threatened mediocrity of the University of California's football eleven this year has been averted by a great centre and a family tradition.

The centre is Babe Horrell, 185-pounder, who has been one of the sensations of the coast this season, and who is being touted for All-America honors. Horrell, is everything a centre should be, both on defense and offense, and a wizard at breaking through and spilling enemy plays in the making.

Bill Blewett, California's star triple threater, personifies the afore-mentioned family tradition. Blewett comes from a family of football stars. Four Blewetts have played with California. George, who died of injuries received on the university field in '17, James '18, Bill and Dick, older than Bill, who captains the frosh this year.

All have been formidable but greatest is Bill. And he reports to Coach Andy Smith at a time when capables are badly needed. Most of the stars of last year's wonder team are gone. Worse yet, Stanford, California's principal opponent, stepped forth with her greatest team. Matters looked black.

And then Horrell started to develop All-America class in the line and Blewett began to tear things up in the backfield. Blewett can run with the ball, hit the line, pass and receive. On top of that he has one of the most accurate kicking toes in the west, between them would decide the fig from any point up to the 50-yard line.

FOOTBALL EXPERTS SPECULATE ON YALE'S SCORE OVER HARVARD

After Yale's Overwhelming Defeat of Princeton and Harvard's Humiliation Before Brown Everyone But Harvard Undergraduates Has Conceded Coming Game to Yale

NEW YORK, Nov. 19.—Almost all the football experts have agreed upon all but one detail of the game next Saturday between Yale and Harvard, and that is the size of the Blue score over the Crimson.

After Yale's overwhelming defeat of Princeton, 27 to 0, at the bowl Saturday, and Harvard's humiliation before Brown, 20 to 7, virtually everyone but the undergradutes of Harvard has conceded the game to the New Haven outfit. On the basis of Harvard's 5 to 0 victory over Princeton and the results of Saturday's battles they were estimating next week-end's score. Other experts were lamenting the loss of prestige they suffered along with Syracuse when it flopped unexpectedly before Colgate, 16 to 7, the second time it had been scored on this season for the unanimity with which they today foresaw a big Yale victory over Harvard, they predicted a Syracuse triumph over Colgate.

The turmoil of Saturday left only two strictly eastern teams undefeated for the season, Yale and Cornell. The big Red aggregation went through gymnastic stunts with Johns Hopkins pretending an opposition, that meant a score of 52 to 0. West Virginia, which some consider eastern, remained a winner, trouncing St. Louis, 48 to 0.

Football interest will be divided next Saturday between Boston and New York for here the Army and Navy meet in their annual struggle for service honors.

Eddie Tryon of Colgate was displaced at the top of the point scorers of eastern teams by George Pfann of Cornell, whose work against Johns Hopkins brought his total to 86, two more than Tryon's. Harry Wilson, Penn State's quarterback, came into third place with a mark of 78, ten ahead of Bowman of Syracuse.

Penn State Fails Coach Bezdek

UPPER (LEFT) HALFBACK WILSON; CENTRE, CAPT. BEDENK. LOWEL (RIGHT), HALFBACK LIGHT.

BY BILLY EVANS

It's just one thing after another for a college football coach, and the succession of happenings are not always pleasant. Coach Hugo Bezdek of Penn State will testify as to the truth of that statement.

During his long career as a football mentor, Bezdek has been known as a winning coach, his successful elevens have far overshadowed his poor teams. In the career of every coach there comes a lean year or two. Yost of Michigan, Tad Jones of Yale, Zuppke of Illinois and many other of the gridiron strategists have so suffered. Last year was probably the worst in Bezdek's career. Had he been just breaking in as a big-time coach he would have been considered a "bust."

Predicted Big Things

A scoreless tie with Syracuse and defeats at the hands of the Navy, Pennsylvania, Pittsburgh and the University of South California made Bezdek's showing a rather poor one. The fault was not Bezdek's, but the material at hand. With a lot of likely material available from the freshman class of 1923, Bezdek after being trounced in the intersectional clash with Southern California, remarked:

"Penn State will have a team next year that will wipe out the reverses of the past season."

When Penn State, after a few preliminary games, ran the steam roller over the strong Navy team to the tune of 21 to 3, it seemed as if Bezek would make good on his prediction. The previous year Navy had won over Penn State, 14 to 0.

In the Navy game, Halfback Wilson of Penn State gave probably the best individual performance of the year by making three long runs for a touchdown in each instance. Wilson looked like a second Glenn Killinger in that game, and often one outstanding star, properly supported, makes a team well nigh invincible.

West Virginia Upset

Failure to get better than a tie with West Virginia, the score being 13 to 13, was undoubtedly an upset to Bezdek, despite the known strength of the mountaineers. However, the saddest blow of all was the 10 to 0 defeat by Syracuse. The breaks of the game decided the issue, a fumbled ball was one of the breaks, and Syracuse capitalized on the slip.

Two big games still remain on the Penn State schedule. Bezdek must win both or it will be just a so-so year from a Penn State standpoint. University of Pittsburg and Pennsylvania stand between Penn State and a successful football year.

BOWLING

MERRIMACK BOWLING LEAGUE

YARD				
Webb	92	96	107	295
Garneau	93	98	80	271
Daly	100	79	105	284
Holt	78	95	76	249
Benoit	84	86	95	265
Totals	447	454	463	1364
KHAKI				
Robertson	80	89	90	259
Gunther	85	79	75	239
Barrett	91	89	92	272
Lebeouf	83	102	102	287
Burman	98	72	94	264
Totals	437	431	453	1321
WEAVE				
A. Dhondt	87	99	89	275
Cote	86	70	82	238
Allison	81	96	80	257
Roberts	82	86	82	250
Greenhalgh	88	89	87	264
Totals	424	440	420	1284
OFFICE				
Waring	96	84	88	268
Daigle	85	81	74	240
Desrosiers	85	95	81	261
McKenzie	79	83	94	256
Lyness	103	94	93	290
Totals	448	437	430	1315
SHIRT FINISH				
Senior	89	84	89	262
Holt	87	99	88	274
Loranger	104	80	97	281
Curry	89	98	97	284
Taylor	92	94	100	286
Totals	452	455	471	1378
SHOP				
Riley	88	90	93	271
Kane	74	88	105	267
Maille	86	88	86	260
Jacques	95	80	76	251
Cadorette	82	92	84	258
Totals	425	438	446	1307
WARP TWISTERS				
Milman	87	87	95	269
Pendhomem	86	92	80	258
Cox	69	74	77	240
Lowe	73	79	74	226
P. Dhondt	88	108	86	282
Totals	403	441	412	1276
CORDUROY				
Cregan	92	81	87	260
Burns	89	98	85	272
Baldwin	81	101	90	272
Lane	94	107	105	306
Sheridan	99	92	84	275
Totals	455	479	451	1385
SHOP				
Heffren	80	100	101	281
Nestor	89	77	82	238
Fortier	99	89	98	286
Moran	95	95	130	320
Thurston	80	98	82	265
Totals	443	459	482	1384
VELVET				
Capper	89	97	76	262
Daigle	90	83	97	270
Eyres	97	97	108	302
Rohan	92	78	98	268
Collins	88	100	95	283
Totals	455	455	475	1385

GORHAM REDS VS. GORHAM BLUES

GORHAM REDS				
Verge	88	88	101	277
Grand	89	83	94	266
Anderson	96	74	74	244
Hayden	78	77	98	253
Nickerson	80	82	81	243
Kane	101	105	107	313
Totals	532	509	555	1596
GORHAM BLUES				
Lynch	109	98	90	297
McManus	82	90	100	272
McGuire	96	92	98	286
Jones	103	101	93	297
Galvin	82	93	96	271
McNally	93	97	82	272
Totals	566	570	562	1708

LAWRENCE MFG. CO. LEAGUE

SHIRT FINISH				
Aiotte	78	82	79	240
Holt	95	84	96	276
Loranger	102	80	91	271
Curry	109	95	106	301
Taylor	99	88	86	273
Totals	487	430	458	1361
SHOP				
Riley	78	96	89	263
Soh	73	80	79	232
Maille	89	88	98	275
Cadorette	80	71	79	230
Jacques	79	91	89	259
Totals	399	426	434	1259
SHIRT FOLD NO. 2				
Baldue	93	93	85	271
Rondeau	102	88	105	295
Nichols	86	91	91	268
Bigelow	92	84	87	263
Vance	82	81	107	270
Totals	456	447	475	1378
SHIRT FOLD				
Clay	101	98	79	278
Gagnon	95	92	112	299
Lussier	83	84	85	252
Vezina	90	95	112	297
Nault	88	91	90	269
Totals	457	460	478	1395
DYE HOUSE				
Dow	92	90	91	277
Benoit	89	95	85	269
Sherburne	84	96	88	268
Baribeault	85	89	86	260
Spriggs	84	116	83	283
Totals	435	486	433	1374
INDEPENDENTS				
Maille	86	83	89	258
Hobbs	101	81	74	256
Soh	81	89	88	258
Rondeau	80	85	79	244
Estabrook	99	91	91	281
Totals	450	429	416	1295

PARK DEPT. VS. TURNER CENTRE

PARK DEPT.				
Correia	91	89	83	263
Keller	91	96	88	275
Rourke	92	90	85	267
Blanchette	80	84	77	241
Herlihy	78	95	111	284
Cunliffe	81	96	98	275
Totals	516	550	539	1605
TURNER CENTRE				
Downs	84	78	95	257
McGrath	83	86	87	256
O'Brien	96	84	83	263
Hutchinson	85	91	94	270
Durkin	86	88	75	249
Hutchinson, Jr.	79	72	83	234
Totals	513	499	517	1529

SHARP'S NOBLES WIN

SHARP'S NOBLES				
Lynch	84	99	90	273
Mahoney	90	89	97	276
Byrtt	125	99	101	325
Rodgers	115	101	107	323
Sub	90	89	90	269
Totals	514	477	485	1476
PAWTUCKET BLUES				
Conger	100	99	85	285
McDonald	106	93	94	293
Turcotte	91	92	95	278
Larmar	105	89	100	294
Sub	91	89	85	265
Totals	493	453	459	1405

MASS. MOHAIR PLUSH LEAGUE

WOOL				
Ferguson	84	99	94	277
Kilbride	85	85	89	259
Terry	78	99	95	272
Lynch	103	110	114	327
Southam	85	91	78	254
Totals	435	479	493	1407
QUILLING				
Marsh	80	96	98	274
McLean	80	95	77	252
B. Silcox	97	94	107	298
Harrison	88	82	93	263
McAvoy	95	87	86	272
Totals	446	454	461	1361
FINISHERS				
Parrington	80	77	78	235
Trelby	83	78	80	241
Gillis	89	78	86	253
Foster	79	104	80	263
Laffery	81	94	83	258
Totals	412	431	407	1250
WEAVE NO. TWO				
Bailey	89	86	87	262
Rhodes	93	73	86	252
Whitehead	92	108	113	313
Clough	83	89	89	261
Hambleton	93	99	100	292
Totals	450	455	475	1380
SPINNING				
Kennedy	83	95	83	261
Collins	87	78	90	255
Proulx	78	102	77	255
Mitchell	86	93	102	281
Sikos	86	95	99	280
Totals	418	463	451	1332
WEAVE NO. ONE				
Chapman	80	82	82	244
Ennis	81	79	74	234
Dawson	84	87	83	254
Hill	118	112	83	313
Stone	116	89	112	317
Totals	479	479	434	1392

C. Y. WATSON SHOE CO. LEAGUE

WATSON TEAM TWO				
Gath	96	87	104	287
Winn	76	97	100	273
Lemire	78	90	83	251
Belanger	91	85	84	260
Moulton	85	102	97	284
Totals	426	461	468	1355
WATSON TEAM ONE				
Brouillette	86	87	99	272
Wells	95	74	85	254
Cote	91	81	89	261
Adams	76	79	78	233
Coles	100	88	92	280
Totals	448	409	443	1300

MERCANTILE LEAGUE

	Won	Lost	Pins
Bon Marche	19	9	1003
N. E. Laundry	18	10	988
Willis Market	18	10	974
Pollard's	18	10	968
Barbeck Milk	13	15	992
Adams Hardware	10	18	911
Turner Centre	9	19	921
Hobson & Lawler	7	21	908

Individual averages: J. Lebrun 105.1, A. Durgin 101.13, Hindle 101.3, Martin 101.1, Malenfant 99.6, P. Gilman 98.11, Morgan 97.19, Forsaith 97.1, Jewett 96.11, Taylor 96.11, J. Sullivan 96.2, Ingalls 95.11, Couture 95.1, Burrill 95, D. Sullivan 94.17, Doan 94.9, Hanscom 94.9, Finnerty 94.8, Rhodes 94.8, Swanson 93.19, Cunliffe 93.8, A. Kenyon 93.7, H. Kenyon 93.7, P. Lebrun 93, Curtin 92.1, DeRohen 92.6, R. Durgin 92.1, Sutherland 91.2, Leveille 91.8, Walker 91.7, Dugray 91.5, McCall 91.2, Allard 91, Dixon 91, Gustafson 90.15, Roth 90.4, Dennis 90.2, Larose 89.4, O'Brien 88.8, Durkin 88.5, Norton 88.1, McMahon 88.1, Sonderberg 88.1, Hutchinson 88.4, A. Gilman 87.9, Whitney 87.9, Farrell 86, Hondin 82.3, Dunlap 81.11.

BASKETBALL TO GET UNDER WAY

New England League Completes Plans for Season at Meeting Here Yesterday

Clinton to Play Lowell in Crescent Rink Wednesday —Lew Will Manage Locals

After a meeting held here yesterday afternoon plans for opening the New England Basketball league season this week were made, with games scheduled for Lowell, Lynn, Clinton and Fitchburg.

The local season will open on Wednesday night with Clinton meeting the Lowell team in Crescent rink at 8.15 o'clock. This will mark the first game of the schedule. Lynn's opening game will come on Friday night while Clinton and Fitchburg will launch league activities on Saturday night.

The teams will play on a percentage basis and this fact it is expected will keep the league circuit intact. While some of the cities are unable to accommodate so large crowds as others, the managers in those cities are to charge 50 cents for general admission. Lowell will charge 40 cents. Under this arrangement, it is felt the totals will be virtually equalized.

At yesterday's meeting a schedule was submitted and approved, referees appointed and each team required to put up $50 as a forfeit and guarantee fund. A constitution was drafted and approved and now the stage is all set for the opening of the winter activities.

Harry (Bucky) Lew, veteran local star, will manage the Lowell team. He has been busy during the past few weeks assembling his lineup and he feels that his team will be capable of holding its own with any in the league.

He will have Fontaine of Bellows Falls, Arthur Ryan of Nashua and Joe Foley of Lowell as forwards, Dan O'Connor of Lowell and Dalton, Boston star, in jump centre, and Ike Kamp, who pitched for the Silesia ball team last summer, and himself as guards.

The Clinton lineup will be virtually the same that appeared here two years ago under the name of the Germantown five. It will be as follows: T. Vattes rf, Branhardt lf, Baer c, S. Vattes rg, Dietel lg, H. Schneider and O. Dietel, substitutes.

Billy Wilson will referee.

FOOTBALL RESULTS

Yale 27, Princeton 0.
Brown 20, Harvard 7.
Boston College 41, Villa Nova 0.
Colgate 16, Syracuse 7.
Exeter 7, Andover 7.
Williams 23, Amherst 7.
N. H. State 21, Bates 0.
Tufts 10, Mass. Aggies 7.
Holy Cross 10, Springfield 0.
Dartmouth 62, Colby 0.
Penn State 21, Pennsylvania 0.
Cornell 51, Johns Hopkins 0.
Columbia 21, New York U. 0.
St. John's 6, Providence 6.
Hobart 14, Niagara 7.
Muelenberg 16, Catholic U. 13.
Vanderbilt 35, Georgia 7.
Centre 17, Auburn 0.
Notre Dame 34, Butler 7.
Williams Fresh 13, Amherst Fresh 6.
Minnesota 20, Iowa 7.
Chicago 17, Ohio State 3.
Haskell Indians 14, Quantico Marines 14.
Swarthmore 21, Stevens 0.
Camisius 30, Cleveland U. 0.
Kentucky 3, Georgia Tech 3.
Purdue 6, Northwestern 3.
Michigan 6, Wisconsin 3.
Pitts 13, W. & J. 6.
Rutgers 61, Boston U. 0.
Army 20, Bethany 6.
Bucknell 13, Georgetown 7.
Washington 13, Missouri 7.
Nebraska 26, Iowa State 14.
Middlebury 41, Norwich 0.

PRINCETON A. A. WINS

Come From Behind and Nose Out Victory Over Oakleaves in Great Game

Apparently beaten in the first half of the game when they were trailing under a 6 to 0 difficulty, the Princeton A.A. unleashed a stubborn attack in the third period against the Oakleaves on the Lakeview avenue grounds yesterday and were leading by a 7 to 6 score at the end of one of the closest and most interesting struggles witnessed in Centralville this year.

Across the river, they have a big three," all their own, the Princetons, Oakleaves and Ponies forming teh triangle that is this year endeavoring to reach the top rung of the football ladder in their section of the city. Yesterday's victory gives the Princetons an edge which may look dangerously sharp in the proposed conflict with Bill Crossland's snappy Pony outfit in the not far-distant future.

Under Coach Jim Gleason, the Oakleaves, making their initial appearance in natty black and orange jerseys, played a hard, hot clean game and lacked only another Ray Irwin or Lucien Cote, who were the mainstays of their offensive tactics.

Faulty Referee Work

Due to several mistakes in referee work, the contest presented many possibilities for argument. On many occasions, plays were allowed after the whistle had blown. In one instance, Eddie Donehue of the Oakleaves intercepted a forward pass and raced with all good intentions for a touchdown. The ball was brought back, however, and placed in its original position, offside being claimed. After the game, the Oakleaves still contended that Donehue's score was legal and that they were entitled to the award by a 12-7 score.

Until they got a real break by means of heads-up work on the part of Garvey, who nailed a long forward pass from Corbett in the third stanza, Owen Nerney's charges did not begin to display their latent ability. The Nerney gang woke up to the situation thereafter and stayed awake until play was called. Jim Cawley got off some good dives through the line, while Burns or a similar try at his end and prising attacking power in plunging through when first downs were needed. In the line Stick Carroll was a veritable stonewall and played the entire game in spectacular fashion.

Irwin and Cote Go Big

In the Oakleaves' backfield Lucien Cote and Ray Irwin performed with outstanding brilliance. Irwin scored his team's touchdown in the opening chapter after a pretty 55-yard jaunt. At left end, Wood was the big noise and executed more tackles, perhaps, than any man in the game. He was closely seconded by Major.

The Oakleaves won the toss, and Cote kicked off to Andy Burns. On the first formation, Cawley slipped off 35 yards by a sensational run around the Oakleaves' left end. Woods dumped BBurns on a similar try at his end and Corbett then attempted a forward which failed by inches. Cote took the next punt and Charlie Lynch bucked the line for a good 10-yard gain. On a cross-buck, Irwin took the leather and broke through for a 55 yard dash and the first score of the day. Cote failed to kick the goal and Oakleaves had a six-point advantage.

After the next kick-off, the Princetons opened up a forward passing game, McNamara and Cawley being on the receiving end of two pretty aerials from the dexterous hands of Corbett. McNamara's catch netted six yards, but Cawley's was nullified by an offside penalty.

Princetons Win in Third Period

It was in the third period that the Princetons began to show. Three first downs were made in succession by the plunging backs. A fumble on the 22-yard line was recovered by Tom Tobin, only to be lost again on another bobble. The Oakleaves were fighting hard in their own territory, but were forced into submission when Cote was tackled hard enough to cause a fumble and its consequent recovery by Corbett. The forward pass to Garvey was injected here, placing the leather on the two-yard line. On one plunge, the diminutive Corbett was shoved over for the score and Garvey boosted the goal. Score, 7 to 6.

The lineups and summary:

PRINCETON A.A.		OAKLEAVES
Eastham	re	re McGrath
Gilbride, Higgins	rt	rt Reddigan
Breen, Maher	rg	rg Stroud
Carroll	c	c D. Sullivan
Santwer, Murray	lg	lg J. Sullivan, McCaffer
McNamara	rt	rt Major, Tully
Garvey	re	le Wood, Donehue
Corbett	rhb	qb Lucier
Burns	rhb	rhb Cote
Cawley	lhb	lhb Irwin
Kelley, Tobin	fb	fb Lynch

Score, Princetons 7 Oakleaves 6. Touchdowns—Irwin, Corbett. Point after touchdown, Garvey. Referee—Heathcock. Umpire—Hart. Head linesman—Golden. Time, Two 10 and two 12-minute periods.

BOYLE AND TANSEY TO MEET THURSDAY

Articles of agreement and contracts calling for a match between Phinney Boyle, of Lowell, and Tansey Norton of Roxbury, to meet in the main event of the Moody club show in Crescent rink on Thursday night were signed and sealed in the Moody office Saturday evening.

The bout calls for the boxers to make 140 pounds. Jackie Williams, manager of Norton, is elated over the securing of this match, as he desires to get the battle over wich before going to New Orleans where he has several bouts listed for the Roxbury boy. In discussing the weight situation Williams says Tansey is best at 144 "considering he says:

"While Tansey will be at a slight handicap by being obliged to knock off those four or five pounds the Roxbury whirlwind is confident of winning over Boyle and putting him on the shelf as he did Flaherty and Avila. A large crowd of Roxbury fans will go to Lowell to support Norton and cheer him on to victory."

Boyle, realizing he has a hard battle on his hands, but possessing confidence in his ability to land on top, is undergoing intensive training. He is working out at the West Sixth street gymnasium. He has a large corps of boxers and trainers, headed by Vic Rivet. He plans to be at 138 when time comes to weigh in for the battle Thursday.

SCRATCH BUCKNELL

In all probability Bucknell will not be on the Yale football schedule next year. Although Yale defeated Bucknell, the Pennsylvania college team played such hard football that several Yale stars were badly injured. Yale didn't like it. A few years back Boston college trimmed Yale twice in succession in which rough football featured, resulting in Boston being scratched.

HOT AFTER COLLINS

One year often brings about a remarkable improvement in a ball player. Last season Second Baseman Ward of the New York Americans and McManus of the St. Louis Browns came fast and won a place in the ranks of stardom. In Harris of Washington, McManus of St. Louis and Ward of New York, Eddie Collins has three rivals for his title of the premier second-sacker of the American league.

LAWRENCE HIGH WENT DOWN FIGHTING

Lawrence high, which meets Lowell here on Thanksgiving day, put up a game exhibition against Haverhill at O'Sullivan park, Lawrence, Saturday, but lost by a 20 to 13 score in one of the bitterest contests of the present scholastic season. If the game had gone five minutes more there was not a fan in that congregation of over 9000 who did not think that Lawrence would have tied the count. The ball was in Lawrence possession on the five yard mark when the game was called. The lineups:

LAWRENCE		HAVERHILL
Owens, Cappelano	le	re, Sharmaster
Turner, Lahey	lt	rt, Dufour
McCarthy, Vose, Maloney	lg	rg, Edwards, Bailey
Dwyer	c	c, Maistroskey
Giles	rg	lg, G. Balukas
Moran	rt	lt, Towne
Jordan, Christian	re	le, Hunt, Tilton, Carter
Higgins	qb	qb, Fontaine, Lucinski
O'Neil	lhb	rhb, Severance
Capt. Kennedy	fb	fb, Smith
Cronin	rhb	lhb, Capt. Batchelder, Rowe

Score: Haverhill 20, Lawrence 13. Touchdowns, Batchelder 2, Kennedy, Shafmaster, Cappelano. Point after touchdown, Batchelder 2. Higgins. Referee, Stephen Mahoney. Umpire, Everett Ireland. Head linesman, Oswald Tower. Field judge, James Crowley. Time, four 12-minute periods.

SECOND TEAM LOST

Townsend high school took the Lowell high second team into camp, Saturday afternoon, at Townsend, by a score of 13 to 7. The work at quarterback on both teams was exceptionally good, Desmond starring for Lowell and Brown for Townsend. The Lowell team played under a handicap of weight that proved too much for them. One touchdown for the out-of-town team was scored by Jodfrey, and the other two by Brown, captain. Lowell's point-getter was scored by Lou Morrill, and the extra point for goal was kicked by Joe Reynolds. The feature playing for Lowell was done by Morrill, Keefe, Ogaspian and Dermond, and for Townsend by Jodfrey and Brown.

FOOTBALL CLASSIC

It is to be regretted that Michigan and Illinois do not play this year. These two elevens are the class of the Western conference. A meeting between them would decide the Big Ten title and would attract a crowd that would fill the biggest stadium in the country.

CROSS COUNTRY RUN

BOSTON, Nov. 17.—Bates won the New England intercollegiate cross-country run at Franklin Park today.

O. M. I. CADETS DEFEAT TIGERS, 7 TO 0

In a game marked by loose playing the O.M.I. Cadets won over the Tigers of Jamaica Plain, on the North common yesterday afternoon by the score of 7 to 0. Despite the fact that there was only one touchdown the game was interesting to watch as the visiting tea inforced the locals on every play. The Cadets, however, threw away many opportunities to score by fumbles at inopportune moments.

The Cadets made their only score early in the game. Following the kickoff by the Tigers the Cadets employed several fake formations that proved to be great ground-gainers. On the five yard line Twohey was tackled and fumbled the ball, Quilty of the Tigers recovered the leather and ran 10 yards before being stopped. The Cadet line was impregnable and McCall kicked. Murphy made 8 yards for the Cadets and a forward. O'Connor to Taplin, was good for 35 yards. O'Connor made ten more and then Johnny Murphy plugged his way through for the final 10 yards, rolling over the line for the score. Dan O'Connor kicked the goal.

For the remainder of the game the Tigers battled to get the ball into Cadet territory, with little success. The Cadets with their heavier line continually threatened the Tiger goal but fumbles prevented further scoring.

The lineup and summary:

CADETS		TIGERS
Curran, Dostaler	le	re, Fennessey
Taplin	lt	rt, Harkins
Egan, Brodeur	lg	rg, McLaughlin
Crowe, Payton	c	c, F. Watson
Coughlin	rg	lg, Hogarty
Lemoine	rt	lt, Quilty
Nelligan, Murphy	re	le, Mehan
D. O'Connor	qb	qb, O'Brien
Murphy, McKinstrey	lhb	rhb, English, McKewn
Twohey, Treville	fb	fb, McCall
J. O'Connor	rhb	lhb, Sullivan, Nolan

Score: Cadets 7. Touchdown: Murphy. Goal after touchdown: D. O'Connor. Referee: Holden. Umpire: Mackey. Head linesman: Dacey. Time: Four 12-minute periods.

PRAISE FOR DARLING

Major Kavanaugh of Boston college, one of the leading football mentors in the country, says that in "Chuck" Darling he has the quarterback in the country. Any football expert who leaves him off his team will sure be hooting one, says the major.

"NOTRE DAME OF WEST"

Gonzago college of Spokane, Wash., coached by Charley Dorais, former star at Notre Dame in the days of Knute Rockne, is known as the "Notre Dame of the West" because of its unusual style of play and the success it has attained.

BASKETBALL
CLINTON vs. LOWELL
Crescent Rink
WEDNESDAY AT 8.15
Tickets..... 40¢, 55¢, 65¢

MOODY CLUB BOXING
THURSDAY—8.15
10 Rounds
PHINNEY BOYLE vs. TANSEY NORTON, Roxbury
Eight Rounds
Tommy Falls, Former National Amateur Champion vs. Young Stanton, South Boston

PROBE FOOTBALL POOLS

Commercial Gambling Schemes Using College Games for Betting Pools

MINNEAPOLIS, Minn., Nov. 19.—City and Minnesota university authorities are aroused by disclosures that commercial gambling schemes are using college football as the subject of betting pools in this city.

Members of the city council announced they will ask police prosecution of alleged bookmakers.

Investigators estimated that more than $8000 was paid Saturday night on football wagers at two centers of the pool operated in the downtown district here.

George K. Belden, president of Minneapolis Baseball club of the American association, urged that the gamblers be given maximum jail sentences.

"Think what would happen if some college players got mixed up in the kind of scandal that wrecked the Chicago White Sox a few years ago," he said. "It may happen if the thing is not stopped at once."

Football pools, if allowed to operate, will kill amateur sports, President Lotus D. Coffman of the university of Minnesota declared.

"Imagine young men on our team being approached by professional gamblers," he said. "Yet, that is exactly what will happen, if this thing is allowed to go on."

ROLLER SKATING AT CRESCENT RINK

A "bag tag" roller skating party will be held at the Crescent rink, Hurd street, tonight. Other novel features are planned for the week, with a costume party and confetti battle set for Friday night. For this affair there will be four prizes.

With a new floor laid, a new supply of the latest model skates and several of the latest musical hits secured, the management plans for a busy season. From time to time other novelties will be introduced for the entertainment of those who enjoy an evening on the rollers.

Roller skating is a healthful as well as enjoyable exercise, a diversion that finds favor with young and old. This season has brought back many of those who were devotees of skating several years ago and indications point to a healthy revival hereabouts.

With parties tonight and Friday, regular sessions will be held tomorrow evening and Saturday afternoon and evening.

CURTAIN SPECIALS —FOR— TUESDAY

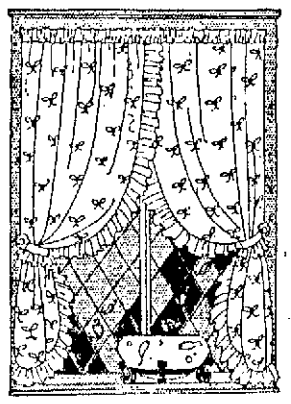

15c Curved End Curtain Rods, brass finish, strong, durable brackets, each 9c

29c Double Rods, for overdrapes, set 18c

Holland Window Shades, mounted on good, heavy rollers up to 36-inch size; colors, Dark Green, Olive Green and White. Complete with fixtures and ring pull, each $1.00

Austrian Shades for Sun Parlors, made to order of fancy Casement Cloth, two, three or four scallops, finished with heavy fringe and large tassel, up to 36-inch width, each... $3.50

Couch Covers, assorted colors, all are reversible, strong repp weave. Can also be used for portieres, each $1.98

Chaffoux's Corner
THE CURTAIN SHOP
THIRD FLOOR

STEARNS' IMPROVED
PINE-TAR AND HONEY COUGH SYRUP

For Coughs, Colds, Bronchitis and Hoarseness

Dose—Infants 5 to 10 drops. Children one-half teaspoonful.

FOR SALE BY

Dows
PRESCRIPTION DRUGGIST
FAIRBURN BUILDING

Newcomer in Racing Game Hopes to Dethrone Vet Drivers

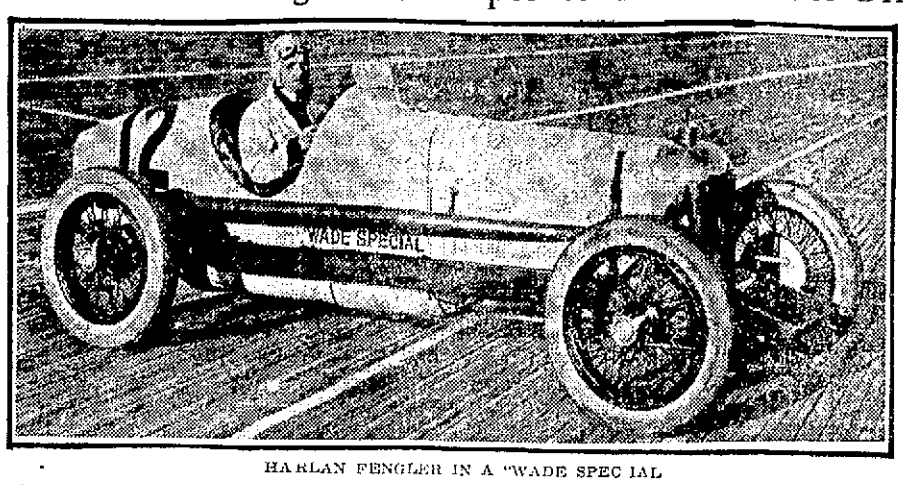

HARLAN FENGLER IN A "WADE SPECIAL"

Murphy, Milton, DePalma and Hartz—race drivers—move over and make room for another speed hero.

The newcomer in motor racing is Harlan Fengler, winner of the 250-mile race on the Kansas City speedway.

It is another case of youth having its day. For Fengler, winner of a $9000 purse in the Kansas City race, is only 22 years old.

The Kansas City contest was a grueling one but young Fengler never faltered and finished the distance with an average for the 250 miles of 113.2 miles an hour.

Young Fengler merely followed the procession in the first hundred miles of the race. He was a lap behind Tommy Milton, veteran.

In the second hundred miles motor trouble forced Milton out of the race. At the 200-mile post, Fengler was in third place.

It was then that Wade, owner of the car he was driving, from the pit signaled Fengler to make his spurt.

Around the track he speeded at 120 miles an hour and at the finish was half a fan ahead of Eddie Hearne, second man, in a Durant special.

That another racer's name must be chalked up among those of the leaders was the declaration of the vast crowd that saw the race.

Young Fengler, with youth, skill and nerve, is expected to be in the forefront next season.

The Nut Cracker

by Joe Williams

Now that Armistice day is out of the way the nations can go right along with their war preparations.

We shall always thank Joe Beckett for one thing: he didn't come over here and give a lecture.

Football is played by 478 American colleges. At least three of which do not expect to get players on the All-America team.

Michigan erects new half million dollar athletic house from receipts of college sports. Proving that the box office means utterly nothing in the conduct of an institution of learning.

"Just met a fellow who cut out smoking so he'd have something to brag about."—Col. Hickory Knutt.

Jack Dempsey has bought a string of race horses, if his press agent isn't stringing us.

Strangler Lewis, wrestling champ, has severed all domestic ties with the lady of the house. Using the scissors, no doubt.

Under the new law a husband who has been missing for five years will be presumed to be dead. This is hardly fair. The old gent may be merely out playing an extra-hole match.

Frazee says he left the Red Sox with regret. That's about all he did leave 'em with, too.

Speaking of the A.A.U. row, it appears that Paddock, the sprinter, has got his foot in it, or, to be exact, both of them.

The bird who spent his summer rocking the boat is now back among us shooting guides for squirrels by mistake.

The manager of the Trojan Seconds would like to know why the St. Patrick's Midgets failed to show for their game at Shedd park yesterday. A game is wanted for Thanksgiving. Answer through this paper.

The Sun has by far the largest circulation of any Lowell paper. Ninety per cent. of Sun readers do not read any other Lowell newspaper. See the point, Mr. Advertiser?

Demand "PHILLIPS" MILK OF MAGNESIA

Say "Phillips"- Protect Your Doctor and Yourself

Refuse imitations of genuine "Phillips' Milk of Magnesia," the original Milk of Magnesia prescribed by physicians for 50 years. Accept only the genuine "Phillips."

25-cent bottles, also larger size, contain directions and uses—any drug store.—Adv.

BUILDING DEPARTMENT

SHEET METAL WORK

Sealed bids will be received at the office of the Building Dept. at City Hall on Tuesday, Nov. 27, 1923, at 11.30 a. m. for furnishing and installing new copper gutters on the Police Station building.

Specifications may be obtained at the office of the Building Department at City Hall.

Right is reserved to reject any or all bids or to accept the bid which seems best for the interest of the City of Lowell.

Per order,
FRANCIS A. CONNOR,
Inspector of Buildings.

ABBOT WORSTED SOCCER TEAM WINS 9 TO 0

Abbot Worsted soccer team routed Manchester at Forge Village Saturday afternoon, scoring nine goals to the visitors none. Bob Perry, recently arrived in this country from England, played a pretty game, and used his trusty toe to make four of his team's scores. Dundas registered three goals and Neil, two. The lineups and summary:

ABBOTS	MANCHESTER
Oliphant, g	g, Purdie
Cosgrove, rb	lb, Stewart
O'Neil, lb	rb, Rushton
Crickett, rh	lh, D. Murray
F. Farquhar, ch	ch, Wallace
McDermott, lh	rh, Turner
J. Farquhar, or	ol, Baker
Kane, ir	il, McLaughlin
Perry, of	cf, F. Murray
Dundas, il	ir, W. Brown
Neil, ol	or, J. Brown

Score: Abbots 9, Manchester 0. Goals: Perry 4, Dundas 3, Neil 2. Referee: V. Dobson. Linesmen: J. Costello, J. Banner. Time: Two 45-minute periods.

TODAY'S CASES IN THE DISTRICT COURT

Nineteen releases for drunkenness were recorded on the district court blotter this morning while several first offenses were placed on file.

Three men were arrested in a tenement in the rear of 478 Market street yesterday by Officers Swanswick and Lemay. Joseph Berube, the tenant, was characterized as "a menace to the community" by Judge Enright after the arresting officers had testified that he conducted a disorderly house and allowed men and women to go there and get drunk. On condition that he discontinue living in that house, he was given a sentence of four months in the house of correction, suspended for a year. Similar sentence was imposed on his two companions, Thomas Durand and George Poirier.

William A. Meade, charged with drunkenness and assaulting Officer Timothy Mahoney, was saved from a stiff fine by reason of his being married and the father of six children. He was given a suspended sentence of five months in the house of correction for the assault, while the drunkenness complaint was filed.

Patrick F. Dowling withdrew a previous appeal for drunkenness and was ordered to stand committed on a three months' sentence to the house of correction.

John J. Slavin, drunkenness, would have been treated as a first offender, ordinarily, said the court, if he had not struck a man and broken a door. For these misdemeanors, he was fined $5.

James J. Flannery pleaded guilty to drunkenness and was sentenced to three months in the house of correction.

Frank Fuller and Lillian Taylor pleaded guilty to a statutory offense and were continued in $500 each, until tomorrow. The continuance was requested by the government.

Elie Giroux paid a fine of $100 for operating an automobile while he was under the influence of liquor.

Lillian Saba pleaded guilty to illegally selling liquor and was fined $100. James E. Curry, illegal sale, was also fined $100.

George Gosselin, for assault and battery, was continued until Saturday, and Ora Wilson, for non-support, until Nov. 22.

Stop! Coughs and Colds Prevent Flu

Quick Relief with FOLEY'S HONEY AND TAR

ESTABLISHED 1875
REFUSE SUBSTITUTES

Fred Howard's drug store, 223 Central; Burkinshaw Drug Co., 418 Middlesex st.; Green's drug store, 2 Merrimack st.

SALE OF CLOTHING and miscellaneous articles Tuesday from 11 a. m. to 5 p. m., St. Anne's parish house, Kirk st. entrance.

GIRLS' GOLD BRACELET WATCH free, beautiful 1-jewel, 10 years' guaranteed. Send name and address, I-87, Sun Office.

RHODE ISLAND RED PULLETS and White Leghorn pullets for sale. 2194 Lakeview ave.

6-ROOM TENEMENT to let. 33 Pleasant st.

ELGIN WRIST WATCH with initials M. E. M., lost Sunday afternoon between St. John's hospital and Kearney sq. Return to St. John's hospital.

MATHEWS WILL HOLD HOUSE WARMING

Preparatory to opening new quarters in Merrimack hall, in the Weir building on Merrimack street, the Mathew Temperance Institute will meet tomorrow evening to act on plans for a house-warming on Saturday evening, December 1, when the society takes formal possession of its new home.

At a meeting held yesterday morning, with a large number of members present, the reaction from the anxiety of the past six months, during which the institute has lacked adequate quarters was manifested plainly by the enthusiasm with which the winter program was discussed. In addition to the house-warming, the members talked of the possibilities of the large dance hall as the scene of many enjoyable social events in the future.

The show committee announced that everything is in readiness for the opening rehearsal, which is scheduled to be held on Sunday afternoon, December 2. "Decker" Thornton, director, and Paul J. Angelo, pianist, are prepared to set to work in the vigorous manner which made last January's "Musical Minstrel Whirl" the distinct hit of the season, and the troupe is anxious to get started without delay. The training received under Mr. Thornton's able tutelage, a year ago fits the dancers and other entertainers for more ambitious efforts this season, and reports from Boston indicate that "Decker's" 1924 show calls for talent rarely possessed outside of the professional ranks. The director, however, has a high regard for the Mathew troupe, and esteems its members capable of very pretentious undertakings. The working out of his plans for the January show will be worth watching.

Will Take Off All Excess Fat

Do you know that there is a simple, harmless, effective remedy for over-fatness that may be used safely and secretly by any man or woman who is losing the slimness of youth? There is; and it is none other than the tablet form of the now famous Marmola Prescription, known as Marmola Prescription Tablets. You can well expect to reduce steadily and easily without going through long sieges of tiresome exercises and starvation diet. Marmola Prescription Tablets are sold by all druggists the world over at one dollar for a box, or you can secure them direct from the Marmola Co., 4612 Woodward avenue, Detroit, Mich., on receipt of price. —Adv.

ROYAL
Monday and Tuesday

A Husband from Heaven!
"THE BROKEN WING"
Adapted from the famous Broadway success
KENNETH HARLAN
MIRIAM COOPER
WALTER LONG
MISS DUPONT and
RICHARD TUCKER
In the cast

Stewart Edward White's
"THE GRAY DAWN"
With ROBERT McKIM and CLAIRE ADAMS
Six Acts

Comedy — News — Others

OPERA HOUSE
ALL THIS WEEK

STOCK PLAYERS
IT'S A BOY
The Joy Show With a Serious Thought

NEXT WEEK
"SKY FARM"

IN THE SUPERIOR COURT

Jury-Waived Civil Sessions Opened Here Today by Judge Nelson Brown

Superior Court Judge Nelson Brown opened jury-waived civil sessions at the Gorham street courthouse this morning. Judge Stanley E. Qua is continuing with jury cases, the Gage tort action still being on trial. This case is expected to go to the jury late today.

Uncontested divorce actions will be taken up before Judge Brown commencing tomorrow. The first case assigned today was an action of the Locke Coal company of Malden against Lillian A. Pendleton, et al, asking $367 for fuel furnished the Hotel Somerset, a Malden lodging house operated by the defendants in 1921, when the fuel was delivered.

The hearing on the petition of Mrs. James Regan that a guardian be appointed to conserve her husband's estate will be continued here tomorrow. Mr. Regan is president of the John Dennis Machine Co. here.

After viewing Tanner street this morning, following a public hearing at which no objectors appeared, the county commissioners approved the application of the Ziskind corporation to cross there with a spur railroad track.

Mostly routine matters occupied the attention of the commissioners during the remainder of the short regular session at the Gorham street courthouse this forenoon.

LOWELL TEXTILE WINS SEASON'S FINAL GAME

Cap Olson and his backfield men were the main factors in Lowell Textile's victory by a 13 to 0 score over the Coast Guard eleven here Saturday in the season's final game for the future mill men. Feindel at tackle was an outstanding star in Tech's defensive work. The lineup:

TEXTILE	COAST GUARD
Woods, Redding re	le Perkins-R. Raney
D. Wood, Carmichael rt	lt Saltess
Heap, Tangay lg	lg McNickel, Ransam
Renthey c	c McAvoy
W. Smith, Skinner lg	rg Flesher, Moore
Feindel, Musgrave lt	rt Tomley
Guild, Antulonis, Fleming le	re Leaney
Brigham, Goodwin, Carter, Teague qb	qb Richmond, Richards
Yacublan, Guild rhb	lhb Richards, O. Raney
Olson lhb	rhb Gordon
McKinstrey, Frederickson rb	fb Baker

The summary: Lowell Textile 13, U. S. Coast Guard academy 0. Touchdowns by Olson 2. Point after touchdowns, Olson 1. Referee, Duffy of Holy Cross. Umpire, Crawford of Bowdoin. Head linesman, Thorp of Princeton. Time, 12 and 10-min. periods.

ARTHUR COULOMBE HONORED

About 85 lady and gentlemen friends of Mr. Arthur Coulombe gathered at his home, 22 Common street, last Friday evening, and presented him a purse of thirty dollars in view of his coming marriage Thanksgiving morning to Miss Alice Lefebvre of Dracut. Mr. Coulombe, although greatly surprised by the presentation, responded fittingly. Refreshments were served during the course of the evening and a general good time enjoyed by all present. The affair was in charge of the Misses Louise and Corinne Coulombe, sisters of the bridegroom-to-be, and Mr. Jerry Bibeault.

ROLLER SKATING
Bag Tag Party Tonight
CRESCENT RINK

Costume and Confetti battle with four prizes on Friday night. Regular sessions Tuesday night and Saturday afternoon and evening. New floor, new skates and new music.

B.F. KEITH'S
VAUDEVILLE CENTRE OF LOWELL
Week of Nov. 19th. Tel. 28
Matinees at 2; Evenings at 8

A Bear of an Act
BREKER'S BEAR COMEDIANS

MOORE & HAAGER
—In—
"It's Not Being Done Any More"
A new skit.

CREEDON & DAVIS
in "I Could Smash You"

WILL J. WARD
"Songs and Stories"

3 ARNAUTS, THE BRETONS

Seena Owen and Star Cast in Screen Version of
"The Leavenworth Case"

Pathe News, Topics, Fables

CROWN THEATRE
MONDAY AND TUESDAY

ENID BENNETT
—And—
MATT MOORE
—IN—
"STRANGERS OF THE NIGHT"
A pirate story, full of adventure and thrills. Seven reels.

ANITA STEWART in
"THE LOVE PIKER"

COMEDY and SERIAL

Local Observance of Educational Week

Continued

and outlines of future aims and objectives explained by educators upon whom the Lowell schools' prosperity rests.

References to "American Education Week" were made this morning in several of the Lowell institutions of child training. In some cases notices covering the national program were discussed by principals and instructional aids. No special exercises were held at the high school, although literature has been received for disposal during the week in the usual way and following customs established during the past four years and ever since "Education Week" was established.

Parents and Teachers

On Wednesday evening one of the most important meetings of "Education Week" will be held in the Varnum school, Sixth street, Centralville, when the Parent-Teachers' association will present an inviting program in observance of the anniversary. Headmaster Henry B. Harris of the Lowell high school will be the principal speaker, selecting for his topic a survey of education in the Lowell schools and suggesting best methods for preparedness. Miss Elizabeth C. Kenney, president of the association, will preside, and a large attendance of both parents and school instructors is earnestly desired.

Superintendent of Schools Hugh J. Molloy is taking a vigorous part as usual in promoting the interests of "American Education Week."

The demands upon his time call for visitations out of town during the week also. On Wednesday evening Mr. Molloy goes to Nashua to address a large gathering of school instructors. His topic will touch upon the values of "Education Week" and what the annual observance really means.

The Rural Schools

Lowell educators approve the movement, now widespread, to take up more earnestly, the task of improving the rural schools—the one-teacher schools. It has been evident in some Middlesex county towns that these schools need better trained teachers, better paid teachers and better equipped buildings. It has been estimated that among graduates of Normal schools, less than one per cent go to the rural schools to teach. The rural schools do receive Normal school graduates who have completed courses preparing them for teaching in the city elementary schools and who go to the country schools for a year or two of actual experience. It is excellent for the young teacher, but not fair to the children in the rural school, according to one Lowell school department executive.

The federal bureau of education argues that there should be better facilities for the training of teachers for rural work. It points out that while many institutions where education is studied maintain courses designed for preparing teachers for rural school duties, these courses are in most instances courses in theory. Not enough observation and practice schools are maintained. And Normal graduates are attracted, for the most part, by city offers of employment, with more money and prompt advancements.

Salaries of teachers in the rural districts now average about $723 yearly. In 26 states it is lower than this and in only 22 is the average any higher. In only six states does the average salary in one-teacher schools reach $900. Among 27,575 of these schools reported in the bureau of education's inquiry, salaries of less than $500 a year are paid in 13,269 schools to faithful, hard-working women instructors of the young, who perform their duties for the most part for sheer love of their calling.

"That Old Gang of Mine"

A serenade melody wonderfully fox-trotted by the California Ramblers and sung in close harmony by the Shannon Four on Columbia Records.

75c

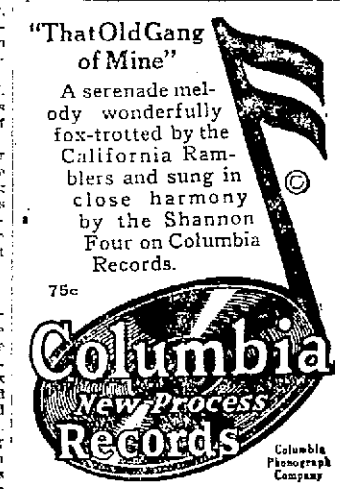

"POWDER RIVER"

Official War Dept. Motion Pictures of American Troops in Action in France.

Under auspices of Walker-Rogers Post, V. F. W.

Memorial Auditorium

Tuesday and Wednesday, Nov. 20-21

Evenings at 8 O'Clock—Wednesday Afternoon at 4.15

Tickets 50 and 75 Cents. Children at Matinee, 25 Cents

E. M. LOEW'S RIALTO

Today
Tuesday
Wednesday

THE GIRL NOBODY WANTED

Lame and Alone, the Last in the Orphanage. Would Ann Never Satisfy the Love-Hunger in Her Heart?

The Story of Ann is the Story of

"FORGET ME-NOT"

— With —

BESSIE LOVE

— And —

GARETH HUGHES

— ALSO —

NEAL HART

In "SOUTH OF NORTHERN LIGHTS"

ALL SEATS MATINEES..... 10c

EVENINGS
Adults 22c
Children 10c

NEXT SUNDAY — HIGH-CLASS VAUDEVILLE

Performance Continuous From 1 to 10.15

MERRIMACK SQ. COMING THURS., FRI., SAT., "THE ETERNAL STRUGGLE," with its Tremendous Sweep of Action

TODAY—TUESDAY—WEDNESDAY

THOMAS MEIGHAN

In His Latest and Greatest Picture,

"Woman Proof"

"WOMAN PROOF" IS THE COMPANION PICTURE TO "BACK HOME AND BROKE," AND PROCLAIMED BY CRITICS AS MEIGHAN'S GREATEST PICTURE, INCLUDING "MANSLAUGHTER"

Comedy, "TENDERFOOT LUCK,"—NEWS—FLASHLIGHTS, Etc.

Five Hundred Good Evening Seats At Twenty Cts.

BORN HERE BUT CAN'T SPEAK ENGLISH

Judge Enright expressed great surprise in district court this morning when Samuel Rondeau, called to answer a complaint charging him with drunkenness, confessed that he could not speak the English language, although born in this city and a resident here for 31 years. "I have no sympathy for you at all," said the court upon learning that defendant got drunk and abused his wife. A sentence of three months in the house of correction, suspended for a year, was imposed with the understanding that defendant remain away from his wife's home and contribute to her support.

RED CROSS WORKERS CLOSE BANK BOOTHS

While no tabulation of the number of memberships in the local chapter of the American Red Cross received last Saturday has yet been made, it is expected that the total number to date will be over 1500. Prior to Saturday the total was 1359 and the booths in the various banks and the local headquarters in the Memorial Auditorium building were kept busy making out membership cards.

The drive was formally opened on Armistice Day and will continue until November 23th. The result so far has not been especially gratifying for, although no quota was set for Lowell, it was hoped in Red Cross circles that at least half the number that subscribed during the World war, when the membership was over 10,000, would again join the ranks.

The booths in the various banks that were in operation during the past week were closed Saturday night and from now on all who desire to subscribe are requested to send or bring their donation to the headquarters of the Red Cross in the Veterans' wing of the Memorial Auditorium or to George E. Chandler, assistant cashier of the Union National bank, who is treasurer of the local chapter.

WILL HOLD DANSANT IN THE AUDITORIUM

The fourth annual formal dansant under the auspices of the Merrimack Valley Undergraduate club of Holy Cross college will this year be held in Liberty hall, Memorial Auditorium on the evening of Dec. 26. The three previous affairs were held in Highland club hall and proved such decided successes that the 1923 committee, consisting of Frederic L. Frawley, chairman; Harry L. McDonough, William F. Hayes, Walter F. Donahue and Edward A. O'Hoir procured the more capacious and convenient Liberty hall for this year's "prom."

The Merrimack Valley Undergraduate club comprises students from this city, Lawrence, Haverhill, Nashua, Manchester, Amesbury and Newburyport and during its four-year existence, a Lowell boy has been honored with the presidency. The present officers are as follows: President, Harry L. McDonough, '24; vice president William F. Hayes, '25; secretary, William H. McCann, '25; treasurer, Jas. E. Geary, '26.

INCREASE IN FREIGHT CARS

WASHINGTON, Nov. 19.—More new freight cars and locomotives were placed in service by the railroads of the country between Jan. 1 and Nov. 1 than in any like period during the last 10 years. The new freight cars, according to the figures announced today by the car service division of the American Railway Association, numbered 155,872, and the locomotives 3371. In addition 48,571 freight cars and 942 locomotives had been ordered before Nov. 1, but had not been delivered.

TO CONSIDER WOMEN'S PROBLEMS

WASHINGTON, Nov. 19.—A committee to consult with representatives of other countries looking to the formation of an international parliament of women to consider problems affecting the women of the world, has been appointed by the National Woman's Party with Mrs. E. H. P. Belmont as its chairman. Sessions of the parliament, which are to be held in Washington, are expected to begin within a year.

CHINESE BANDITS SEIZE PRIEST

SHANTUNG, China, Nov. 19.—The Chinese authorities have offered a reward for the rescue of the French priest who was captured by bandits several days ago, near Chang-Li Shantung province. The priest whose name has not been learned, was taken captive while on a preaching tour through the district. A second priest was also taken prisoner, but was released.

If this Signature

is NOT on the Box, it is NOT

BROMO QUININE

(There is no other "BROMO QUININE")

The Laxative and Tonic Effect of Laxative BROMO QUININE Tablets is very beneficial to the system.

The World's most popular remedy for Colds, Grip and Influenza.

Price 30 Cents

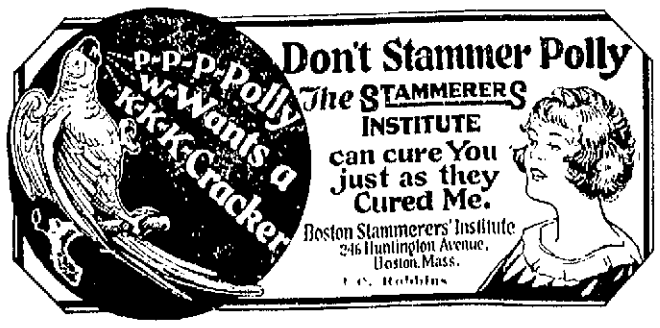

JOHNSON MAKES PLANS

Demands "Popular Choice" by Republican Voters on Their Candidate for 1924

WASHINGTON, Nov. 19.—A "popular choice" by republican voters on their candidate for president in 1924, was demanded today by Hiram Johnson. Over a desk piled with telegrams and letters offering support for his candidacy, Senator Johnson told callers today that he would make a fight in every state possible against the "handpicking" of delegates to the national convention.

"My plans are crystallizing," he said, "but are not at present entirely definite. For that reason, I will not discuss details now. But I believe the rank and file of the republican party has the right to express their preference for their presidential candidate.

THE USE AND CARE OF GAS STOVES

In line with the Education week programs that are being carried out in the schools of this city during this week, the Lowell Gas Light company has arranged to have two representatives at the Girls' Vocational school between 2 and 3.30 o'clock every afternoon this week to teach the students the proper method of using and caring for gas stoves, especially in regard to the economical use of the gas oven. Mis Esther Downing, director of the school, and Miss Robert Bramhall, head of the cooking department, are working with the representatives of the Gas company to make this feature successful.

Automobiles Crash

Continued

glass broken and both rear wheels demolished. Further damage was done when it was tossed against the iron post on the sidewalk. The damage to the Dunbar machine was confined principally to front bumper and headlights and it was able to proceed under its own power.

The accident occurred as the Burns machine came down the Smith street grade and attempted to cross Westford street. The Dunbar car was being driven up Westford street and although it struck the other car near the east corner of the intersection the Ford did not come to rest until it was crashed into the post beyond the opposite corner.

The Smith and Westford intersection and the Nichols and Westford intersection just below are danger spots given scant recognition by motorists traveling either way through Westford street. The average speed in that vicinity is much too high, although warning signs are posted at several points on either side of the two intersections.

IMPEACHMENT TRIAL

OKLAHOMA CITY, Okla. Nov. 19.—(By the Associated Press) The impeachment trial of Gov. J. C. Walton was drawing to a close today, with a verdict probably late this afternoon or tomorrow.

STOCK MARKET

NEW YORK, Nov. 19.—Stock prices moved irregularly higher at the opening of today's stock market, despite the further collapse of sterling to another new low level for the year. Baldwin assumed the leadership of the upward movement, opening fractionally higher, and soon extending its gain to 1⅝. Schulte advanced 1½ points. There was a good demand for the low-priced rails, but the steels were slightly reactionary.

The upward movement became more genoral as trading progressed with the demand most effective in the equipments, motors, tobaccos and foreign oils. Ann Arbor preferred advanced 3½ points and Baldwin, Davison Chemical, Cuba Cane Sugar preferred, Lorillard and Schulte extended their early gains to two points or more. Gains of a point were quite common, including American Woolen, Famous Players, Maxwell Motors A, Stromberg, Stewart Warner American Locomotive and U. S. Industrial Alcohol. Foreign exchanges opened irregular.

The sharp rally in sterling exchange which followed the announcement that a break between France and Great Britain had been averted at least temporarily, accelerated and resulted in some material gains short covering throughout the list before noon. Declaration of an initial dividend on Calumet & Hecla, also was regarded as a constructive factor. Ann Arbor preferred jumped 6 1-2 points in response to the report that the directors had referred to the executive committee the question inaugurating dividends on the preferred stock. Lorillard advanced 4 points, Baldwin, Computing, Tabulating and Recording, United States Cast Iron Pipe, and General Electric sold 3 or more points above Saturday's closing figures. Call money opened at 4 3-4 per cent.

Stocks that were under pool inspiration made the most substantial advances in the afternoon, but the market generally rose to higher levels in response to more favorable dividend announcements. United Cigar Stores jumped nine points and Schulte four and one half, the latter touching a new high figure for the year. A considerable number of other shares ruled from 2 to 3 points beyond Saturday's final figures.

Cotton Market

NEW YORK, Nov. 19.—Cotton futures opened steady, Dec. 34.05; Jan. 33.60; March, 33.75; May, 33.85; July, 33.15.

Money Market

NEW YORK, Nov. 19.—Foreign exchanges strong. Great Britain demand 4.35; cables 4.33½; 60-day bills on banks 4.33¼. France demand 5.38; cables 5.38½. Italy demand 4.56; cables 4.56½. BeRgium demand 4.58; cables 4.58½. Germany demand .0000000000020; cables .0000000000020. Holland demand 37.48; cables 37.53. Norway demand 14.58. Sweden demand 26.23. Denmark demand 17.05. Switzerland demand 17.39. Spain demand 13.07. Greece demand 1.58. Poland demand .000051. Czecho-Slovakia demand 2.83. Jugo-Slavia demand 1.11. Austria demand .0014. Rumania demand .52. Argentina demand 30.75. Brazil demand 8.75. Montreal 97 15-16.

Call money firmer; high 5; low 4 3-4; ruling rate 4 3-4; closing bid 5; offered 5 1-4; last loan, 5; call loans against acceptances 4 1-4; time loans firmer; mixed collateral 60-90 days 5; 4-6 months 5@5 1-4. Prime commercial paper 5@5 1-4.

NEW YORK MARKET

	High	Low	Close
Allis Chal	42⅛	41½	41¾
Am Can	101⅜	101⅛	101⅜
do pf	109⅞	109⅛	109⅞
Am Car & F	161⅛	160	161⅛
Am Cot Oil	7⅝	7⅛	7⅛
Am Loco	76	73¾	74⅞
Am Smelt	58	57½	58
Am Sug	55	54	55
Am Sumatra	20⅛	20	20
Am T & T	123¾	123⅝	123⅝
Am Wool	72½	70¾	72¼
do pf	100⅛	100⅛	100⅛
Anaconda	37⅞	36¾	37⅞
Atch	95½	95⅛	95½
At Gulf	11½	15¼	15
Baldwin	128⅞	125½	128
B & O	58⅞	57⅛	58¾
do pf	58½	58½	58½
Beth Steel A	51⅞	49	51⅛
Butte & Sup	14⅞	14⅞	14⅞
Cal Pete	23	21⅞	22⅞
Can Pac	145½	143⅞	145½
Cent Leather	13	12⅞	13
do pf	34½	34½	34½
Ches & O	72⅝	71	72⅝
C R I & P	24¼	23½	24¼
Chile	27½	27⅛	27½
Col G & E	32¾	32¾	32¾
Col Fuel	23½	23	23½
Con Gas	58¾	57½	58½
Corn Prod	129⅛	127	129
Cru Steel	65⅛	64	65⅛
Cuba Cane	13⅞	12⅝	13½
Elk Horn	13¼	13¼	13¼
Erie	18⅝	17⅞	18⅞
do pf	28¼	27	28
do 2d	22⅞	21½	22½
Gen Elec	180½	178	180½
Gen Motors	14¼	13⅞	13⅞
Granby	15	15	15
Gt No pf	56⅝	55½	56⅝
Gt N Ore ctf	31½	30⅞	31⅞
Ill Cen	102	102	102
Int Mer Mar	7½	7½	7½
do pf	33⅞	31¾	33½
Int Paper	33¼	32¼	33¼
Kennecott	34½	33½	34½
K City S	18¼	18¼	18¼
Lehigh Val	61	60½	60½
Maxwell	58½	55½	56¾
do 1st	16⅞	16	16
Midvale	27	27	27
Mother Lode	8⅝	8¾	8⅝
Mo Pac	10⅝	9⅞	10¼
Nevada	11⅝	11⅜	11½
N Y Air B	39⅞	37¾	39⅞
N Y Cent	102	101⅞	102
N Y & N H	24⅞	23¾	24⅝
Nor & West	106¼	105⅞	106¼
No Pac	52⅞	51½	52⅞
Pan Am	59⅝	58	59¼
Penn	41⅝	41¼	41¼
Peo Gas	54⅞	53½	54⅞
P W V	41	41	41
Pres Steel	53	53	53
Pullman	125	122½	124½
Pure Oil	17⅞	16½	17⅞
Ray Con	12½	12⅜	12½
Reading	77⅞	76¾	77⅞
Rep I & S	46⅞	45¼	46½
Royal D	47½	47½	47½
St Paul	14	13⅞	13½
Sinclair Oil	19	18¼	18⅞
Sloss	49	49	49
So Pac	86⅞	86¼	86⅞
So Ry	36⅞	35¾	36
do pf	66⅞	66½	66¼
Stewart	86⅞	84¾	86¾
Stude	104¼	101	104
T Pac	131⅛	130⅝	131
U S I Al	59⅞	58	59⅞
U S Rub	36¼	34½	36¼
do pf	84½	83	84½
U S Steel	93⅞	92½	93⅞
do pf	118¾	118⅞	118¾
Utah Cop	61⅞	61½	61½
Va Chem	9½	8½	9½
Wab	10¼	9¾	10¼
do A	34	32⅞	34
Willys	7⅞	7¼	7⅝
Westhouse	58	57⅛	58
Wes Un	110	110	110

Boston Market

BOSTON, Nov. 19.—Price changes were irregular in the local market today with gains predominating. Calumet & Hecla was up 1 2. American Telephone and United Shoe Machinery up 1-8 each and Edison Electric off 1-2.

BOSTON MARKET

	High	Low	Close
Am Wool pf	100¼	100	100
Bos El	78½	77	78½

BRAWN REPLACES BRAIN

Professors and Students Lay Aside Duties to Become Day Laborers

LANSING, Mich., Nov. 19.—(By the Associated Press) Profesors and students of the Michigan Agricultural college today, laid aside their scholastic pursuits to become day laborers. Early this morning, staid instructors tossed aside their coats, spat on their hands and started pecking at hard ground with pickaxes. Students blistered their hands wielding shovels. Co-eds deserted sorority houses and classrooms to shiver on the side lines and ispense coffee and doughnuts.

STRIVE TO INTENSIFY FOOTBALL INTEREST

"Talk football!"
"Keep on talking football!"
"Attend the football games!"
"Do your bit for football!"

These are but a few of a large number of slogans printed in red ink on pasteboard signs that were tacked around town on buildings, poles, automobiles and also on convenient points inside Lowell high school building today by enthusiastic football rooters, bent upon creating more interest in "L. H. S." school gridiron programs from now on.

No permission was given or asked for the sign-decorating campaign inside the high school buildings and no one objected when the boys joyously put up the hand-painted slogans that are meant solely to arose more interest in football and pave the way for a large attendance at the Lawrence game on Thanksgiving day.

School officials let the advertising campaign go on without restrictions and the signs will remain until the janitor thinks it is time to remove them when the gridiron season ends.

"CROPPING CONTRACTS" WITH ALIENS INVALID

WASHINGTON, Nov. 19.—"Cropping contracts" with aliens ineligibiye to own or lease land under the alien land laws of California and Washington were held by the supreme court today to be invalid.

Justice Butler, delivering the opinion in the "cropping" case, said the legal barrier against crop contracts was not in conflict with the treaty with Japan. He held the contract in question would give the lessee control over the land—a situation clearly distinguished from a case of mere employment.

TO EXTEND MOTOR TRANSPORT SERVICE

WASHINGTON, Nov. 19.—Extension of motor transport service as part of the national transportation system which is recommended by the committee on motor transport of the chamber of commerce of the United States, will in its opinion, permit removal of freight terminations from crowded sections of large cities to the outskirts where cheaper land is available and effect other economies.

Coolidge for Mellon Plan

Continued

been carefully watching the reaction of the country.

The president has received a large number of letters and telegrams endorsing the proposal. A large portion of the over-Sunday mail of about 2000 letters received at the White House had to do with the tax question.

Definite announcement of the president's position, however, is expected to await his message to congress. He had a long talk yesterday with Senator Lodge of Massachusetts, the republican senate leader and is understood to have presented to him the arguments that have been made to the White House in favor of the Mellon program.

Senator Lodge had a second talk with the president today but he declined afterward to reveal what progress had been made toward agreement on an administration policy.

Senator Smoot, republican, Utah, prospective chairman of the senate finance committee, said today he still believed it would be unwise to open up the tax question unless a majority could be pledged to enact the Mellon program without substantial amendment. Practical difficulties from the political alignment of the senate and house, he believes would be a serious impediment. He regards the republican majorities as nominal only, and believes that democratic and blue combinations would make the outcome doubtful.

The suggestion that enough democrats might combine with the republicans to put through the Mellon recommendation is not regarded by Senator Smoot as encouraging. He said today, however, that he had no definite information as to how much democratic support might develop.

NEW HIGH COTTON PRICES

NEW YORK, Nov. 19.—Cotton made new high prices for the season today on renewed trade buying and re-buying by recent sellers, who evidently were influenced by the better European political news and the rally in foreign exchange.

Bos & Alb	150	150	150
Bos & Me	10¼	10¼	10¼
Cal & Ariz	45	45	45
Cal & Hec	19½	18⅞	19½
Cop Range	26	25	26
Davis Daly	35	35	35
East M F G	6⅝	6⅝	6⅝
Franklin	1¼	1¼	1¼
Gray & Davis	7½	7½	7½
Isl Cr Coal	97	96	97
Lake	1½	1½	1½
La Salle	1	1	1
Mass	1½	1¼	1¼
Mass Gas	78¼	78¼	78¼
Mas Gas pf	65½	65½	65½
Mich	1½	1½	1½
Hohawk	33¼	33	33¼
Nat Leather	2¼	2¼	2¼
New Carolina	15¾	15½	15½
N E Tel	114½	114	114
Nipissing	5¾	5¾	5¾
No Butte	2½	2½	2½
Quincy	23½	23½	23½
Shannon	42	42	42
St Mary	32	32	32
Sup & Bos	1⅝	1½	1½
Swift & Co	101½	101¼	101¼
Swift Intl	17½	17½	17½
Trinity	40	40	40
U Cons	65	65	65
U Sh M	33½	33¼	33¼
do pf	26½	26½	26½
U S Smel	21¼	21¼	21¼
Ventura	24¼	24	24
Wickwire Spencer	4	3¾	3¾

STRAND TODAY-TUE.-WED.

A MILE-A-MINUTE TO FREEDOM!

—the armored riot car crashed through the prison gates to freedom
—leading the revolt of the maddened convicts.
—pursued by a bombing airplane.
—wrecked at a sudden turn in the road.

Meanwhile the fate of a girl hung in the balance. Circumstantial evidence branded her a crook. Only the boy who loved her refused to lose faith.

The most thrilling romance of Broadway history has been made into the most powerful and appealing photoplay of the year

STAGED BY WINCHELL SMITH

also THE SIX FIFTY with NILES WELCH and RENEE ADOREE

THE ADVERTISING CLUB

Officer Flanagan Talks on Police Work—Winter Carnival Plans

Today's noon meeting of the Lowell Advertising club, held in Liberty hall was given over to a discussion of plans for the club's future.

Following a satisfying luncheon served by Caterer Harry Cole, President Edward J. Cooney called the meeting to order and asked the members for suggestions concerning the betterment of the club.

The members entered into the matter in earnest and many suggestions were forthcoming, aiming towards making the club one of the leading civic organizations in the city.

A vocal selection was given by Charles Keyes and Miss Peggy Dean, after which Officer Edward Flanagan spoke briefly on police work as it is done in Lowell.

Plans for the winter carnival which the Ad club intends to put over again this year are still in a tentative stage. George Wood, chairman of the winter carnival committee named the following sub-committee on arrangements for the Knicker dance: Irene Mathews, Bernice Moody, Paul Doherty and Charles Keyes. The dance will be held in the Auditorium at the close of the events of the winter carnival.

Frank Ricard, committee chairman, reported progress on the plans for the annual souvenior dinner.

On the motion of Dan Carroll, the Ad club voted to get in touch with Congressman John Jacob Rogers, and ask him to see if the itinerary of the Shenandoah, the naval airship, could not be changed so that it would be enabled to pay a visit to Lowell.

CABINET APPROVES POINCARE'S ATTITUDE

PARIS, Nov. 19 (by the Associated Press).—The French cabinet, called to consider the agreement in principle reached today by the allied council of ambassadors regarding the attitude to be adopted toward Germany, issued a laconic communique at the close of its session this afternoon to the effect that "the cabinet unanimously approved the negotiations.

When the cabinet broke up after two hours of deliberations, Premier Poincare departed in haste for the Elysee palace, refusing all requests for an interview.

The official communique said the premier had informed the cabinet of the proceedings of the ambassadors' council, and then gave the statement that the cabinet unanimously approved the attitude he had taken.

To Continue Occupation

PARIS, Nov. 19 (by the Associated Press).—France's determination to continue German occupation until the treaty of Versailles has been executed and protection assured, as expressed by Premier Poincare in his speech at Neuilly, yesterday, applies only to the Rhineland and the bridgeheads, according to an official foreign office statement, issued through the Havas agency today. The statement adds that decision concerning the Ruhr will be dependent upon agreement with Belgium.

To Demand Protection

PARIS, Nov. 19.—The sense of the note proposed by the council of ambassadors to be sent to Germany was said this afternoon to be a demand that Germany provide protection for the inter-allied military control mission wherever the Reich has control.

Great Britain has discountenanced from the beginning the French plan of penalties, believing it to involve a settled effort on the part of Premier Poincare to obtain ultimate recognition by Great Britain of the legality of the Ruhr occupation. It was for this and other reasons that the British government has refused to lend its marine forces to France in her threatened seizure of Hamburg and Bremen.

WILL X-RAY MAN HORSE KICKED

Michael Hayhall of 33 B street, a teamster, was kicked by a horse this morning and received injuries that necessitated his removal to St. John's hospital. At the hospital it was stated that the extent of his injuries would not be known until an X ray is taken.

ANTI-BONUS LEAGUE

BOSTON, Nov. 19.—A Boston unit of the Ex-Servicemen's Anti-Bonus League has organized today, with E. D. Slater as director and Richard Nelley as treasurer. The league which claims organization in 27 states, is composed of able-bodied veterans of the World war, who favor all possible governmental aid for disabled World war veterans but oppose a bonus for the able-bodied.

SEVERAL KILLED BY EXPLOSION

SANTIAGO, Chile, Nov. 19.—(By the Associated Press) Several persons were killed and more than 50 wounded, many seriously by an explosion this morning at the Army ammunition factory in the southern suburb of Santiago. The cause of the explosion is not known. Fire broke out immediately after the blast but was quickly brought under control by the firemen and the military.

MAN MURDERED IN BOSTON HOME

BOSTON, Nov. 19.—The body of James Cornish, a negro, was found with hatchet wounds in the head at his home in the South End, today. A stocking said to have held the man's savings, was lying ripped open, on a table. The police believe that Cornish was murdered, either for robbery, or in jealousy over a woman known to have visited him. Cornish was last seen late yesterday afternoon.

JOBS FOR 1000 OPERATIVES

MANCHESTER, N. H., Nov. 19.—Five additional departments in the Amoskeag mills opened today, adding 1000 operatives to the number returning to work since the shutdown several weeks ago. The total force now working numbers 8000 operatives. The number of employes under normal conditions numbers about 16,000.

SHERIFFS REMOVED FROM OFFICE

HOULTON, Me., Nov. 19.—Sheriff E. W. Grant of Aroostook county, today announced that he has removed from office Deputy Sheriffs Guy E. Crosby of Oakfield, and Lyndon Clifford of Wytopitlock. Sheriff Grant will make no statement beyond saying that he has good reasons for his action, and that he will have nothing further to say, until the grand jury meets.

BANK OF GERMANY RESOURCES

BERLIN, Nov. 19.—The statement of the Bank of Germany as of Oct. 31, shows an increase in discount and treasury bills of 5,900,471,164,951,879,000 marks. Notes in circulation increased 1,972,492,351,798,606,000 marks. Total gold holdings were placed at 467,025,000 marks. The statement covers from Oct. 23 to Oct. 31 inclusive.

HUNT NOTORIOUS GUNMAN

NEW YORK, Nov. 19.—Bloody finger prints found on the automobile used by bandits who killed two Brooklyn bank messengers and took $43,607 from them last Wednesday, corresponded with those of a notorious East Side gunman with a long criminal record, it was reported today. The police are searching for him.

DISAPPROVES BALDWIN POLICY

LONDON, Nov. 19.—The first defection in the ministerial ranks because of the premier's tariff proposals is announced by the conservative newspapers today. Col. Buckley, parliamentary secretary of the Overseas Trade department, has resigned his post on the ground that he has been and intends to remain a free trader and that he disapproves of the Baldwin fiscal policy. Col. Buckley has represented the Waterloo division of Lancashire as a Conservative Free Trader since 1918. He is undecided whether to seek re-election.

TELEGRAPHIC BREVITIES

NEW YORK, Nov. 19.—The trade record of the National City bank has estimated the world consumption of matches last year as 4,675,650,000,000, for which the public paid approximately $200,000,000.

HARTFORD, Conn., Nov. 19.—An extraordinary grand jury, probably the first Connecticut has ever had, began sitting here today to investigate conditions under which diplomas of many physicians practicing in this state were obtained.

DETROIT, Nov. 19.—Charles Paddock, "the fastest human being," was given thumbs down when the records committee of the national amateur union, meeting here, refused by a vote of 4 to 1 to approve seven records, said to have been made by Paddock in 1921.

LONDON, Nov. 19.—(By the Associated Press) There was a perceptible amelioration here today in the tension existing between England and France.

THREATENING FIRE IN ADAMS STREET

Fire was discovered in the storehouse of the West End Spring Bed Co. in Adams street shortly after 3.30 o'clock this afternoon and an alarm sent in from box 15. The blaze had reached large proportions before being discovered and, at the time of going to press, looked rather threatening.

LOWELL B. P. O. CLUB

The Lowell club held election of officers at a dinner at a meeting in Middlesex hall in Palmer st., with the choice of William J. Barrett, class of 1923, as president for the coming year. Other officers elected were as follows: Vice president, Mabel McKay, '27; treasurer, Leon Laville, '25, College of Business Administration; recording secretary, Ethel McCarthy, '25, College of Secretarial Science and financial secretary, Mildred Sargent, '27, College of Education. Plans for many enjoyable events were discussed by the gathering of whom there were about 75 present, and committees appointed to further plans for an active winter.

GIRL STRUGGLES WAY TO CHILDHOOD GOAL

BY MARIAN HALE
N.E.A. Service Writer

NEW YORK, Nov. 19.—Cecilia Hansen, demure violinist, has come here from Russia with a philosophy of life which she herself practiced to success.

"Set your mind on what you want, above everything else in the world. Then go after it and get it."

That has been her motto, and on that she climbed to fame. She has been acclaimed by New York critics as another musical genius come from Europe.

From her earliest youth, she had set her mind on becoming a violinist of note. At six she was admitted to the violin class of the Rostrow Conservatory in England. At eight, she made her first public appearance.

War and Exile

But she hadn't yet reached her goal. She went to Petrograd to study. Then the war came and her career had to wait. She was kept in Russia when the Bolsheviks gained control.

One stormy night she escaped in a small boat and spent 17 hours tossing on the sea, never expecting to land. Eventually she got to Poland and exile.

"But never during the Bolshevik error or during the horrors of war did I give up my ideal," she assured me. "I worked unceasingly, knowing that things would eventually come my way.

"I believe you can look at life from the large or small end of your opera glasses, as you prefer. I choose to look at my troubles through the small end and have them as far off as possible.

"It isn't easy to minimize your failures and discouragements. You have to cultivate that attitude of mind. When I have discouraging times and everything goes wrong and I feel I'd like to drape myself in garments of self-pity I put on a pair of hiking boots and a tweed suit, and I walk till I get rid of the mood—rain or shine. I never let any unhappy mood get the better of me.

Jack Daw's Adventures. Chapter 12

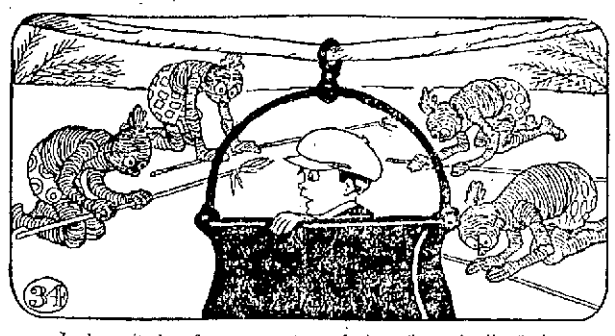

Jack waited a few moments and then figured all of the spear men had passed by. Then he rose slowly out of the kettle. It happened that several warriors were right in front of the pot and as they saw Jack's head they suddenly dropped down on their knees, and started bowing to him.

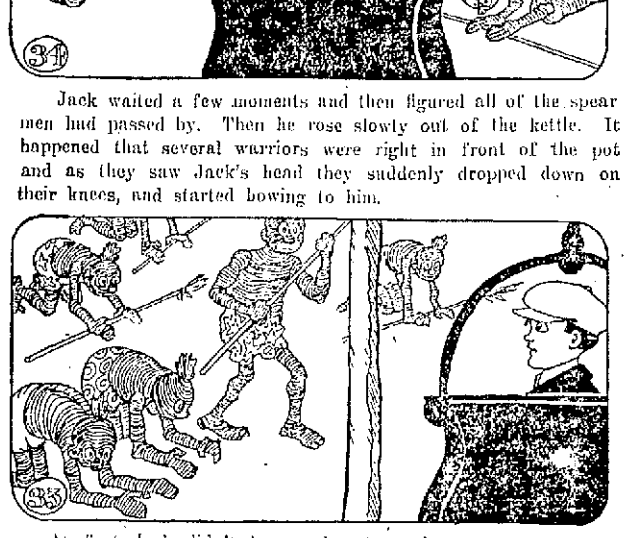

At first Jack didn't know what to make of it. Then he decided that they thought he was some ghost or something of the kind. They are afraid of me, said Jack to himself. And as he stood there, all of the other natives returned and got down on their knees. Then one arose.

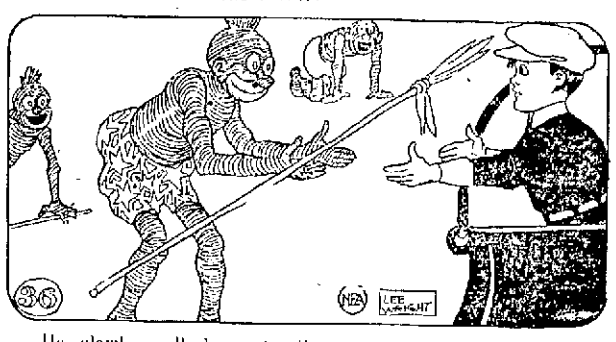

He slowly walked up to the great kettle and cautiously handed Jack his spear. Jack bowed, and, then discovered that the spears were not sharp-pointed, as they usually are, but had feathers on the ends instead. This made Jack laugh and the natives joined him. (Continued.)

ADVENTURES OF THE TWINS

By Olive Roberts Barton

THE TALE OF A COTTONTAIL

" 'THAT'S FUNNY,' SEZ MISTAH FOX."

Down in Dixie Land the Twins came to a field that looked as though there had been a snow storm.

"Why, it's cotton!" said Nancy in surprise. "I always thought cotton grew in blue paper boxes that you buy at the drug store."

"And I always thought it grew on Christmas trees," said Nick, laughing at his own joke.

"You two're jest lak two other folkses I know about," said a new voice, and turning the Twins beheld an old colored man.

"Will you tell us about them?" asked Nick quickly.

"Sholy! Sholy!" said the old man kindly. "I'll tell you 'bout Mistah Rabbit an' Mistah Fox tradin' tails.

"Once upon a time Mistah Rabbit met Mistah Fox takin' a walk.

" 'What you all doin,' Mistah Rabbit met Mistah Fox takin' a walk.

" 'What you all doin,' Mistah Rabbit?' asked Mistah Fox, polite like.

" 'Oh, jes takin a walk to exercise my tail,' sez Mistah Rabbit, foh in those days he had a sho nuf fine long bushy tail!

" 'That's funny,' sez Mistah Fox. 'That's ezzackly what I wuz doin,' and he set down hard, for true as I tell you, he had no tail at all an' he didn't want Mistah Rabbit to see.

" 'Say,' sez he, 'I saw a queer thing today, Mistah Rabbit.'

" 'What wuz that?' asks Mistah Rabbit.

" 'Why I saw a tree with cotton growing on it,' sez Mistah Fox.

" 'Oh, go 'long. Yo nevah did,' sez Mistah Rabbit. 'No tree ever had cotton growin' on it!'

" 'True ez I tell yo,' sez Mistah Fox. 'I seed it with these very eyes. Ef I's mistaken, I'll give yo my tail, so I will!'

" 'N nen Mistah Rabbit he spoke up 'n sez the very thing Mistah Fox know he would. He sez, sez he, 'It's too silly to be true, Mistah Fox. If yo all is right, why then I'll give you my tail.'

" 'Done!' sez Mistah Fox. 'Come on 'n I show you. You go first ez I c'n see ovah yo head.'

"Blime by, sure enough, they came to a cottonwood-tree. 'There!' sez Mistah Fox. 'Didn't I tole you? Yo owe me something.' And befoh Mistah Rabbit could say 'yip' Mistah Fox dun hit off his tail and ran off lickety split to get his ole woman to tie it on 'im.

"An' ever since that day Mistah Fox has had a fine tail, he has, and Mistah Rabbit isn't got any.

"Mistah Rabbit was so mad he dance aroun' and aroun', 'All rightee!' he sez. 'I lost my fine tail all on account o' some silly ole cotton, so cotton can supply all de rabbits' tails fob de nex' two hundred yeahs.'

"An' dat's why rabbits is called cottontails, honeys. You can believe it or not. But don't ever arguify 'bout nothing' yo isn't sho about. Cotton doesn't grow on cottonwood trees any more 'n it does on milkweed, but the blossoms looked enough like it to lose Mistah Rabbit a tail, so it did."

(To Be Continued)

(Copyright, 1923, The Lowell Sun.)

TRAINS TO AND FROM BOSTON

Southern Division To Boston Lve.	Arr.	Southern Division Fr. Boston Lve.	Arr.	Portland Division To Boston Lve.	Arr.	Portland Division Fr. Boston Lve.	Arr.
5.20	6.40	2.30	3.10	6.38	7.36	z6.35	8.21
6.23	7.26	6.00	7.08	10.54	12.30	10.35	11.53
b6.30	7.50	7.35	8.33	5.14pm	6.35	8.20	4.36
6.44	7.30	b8.16	9.30	7.12	8.25	5.14	6.18
6.56	8.00	9.00	9.30	10.20	11.33	6.55	8.14
7.12	8.03	10.00	10.40			9.50	11.17
7.56	8.57	12.30	1.11				
9.01	9.43	z1.05	2.03				
10.05	11.08	z1.25	2.40				
11.17	12.00	2.15	3.13				
12.07	1.31	2.50	3.41				
1.51	2.38	4.00	4.42				
2.45	3.48	4.05	5.24				
z3.30	4.12	5.00	5.42				
4.00	4.48	b5.21	6.42				
4.12	5.26	5.33	6.36				
5.36	6.40	5.50	7.17				
b5.05	7.28	6.14	7.18				
6.58	7.46	8.00	8.41				
8.24	9.05	8.30	9.11				
9.53	10.50	10.30	11.40				
		11.35	12.40				

Sunday Trains Portland Division

To Boston Lve.	Arr.	Fr. Boston Lve.	Arr.
12.07	1.20	3.20	4.15
3.40	4.41	5.10	6.45
6.26	7.16	8.45	9.51
8.55	10.07		

Sunday Trains Southern Division

To Boston Lve.	Arr.	Fr. Boston Lve.	Arr.
9.44	7.30	5.45	9.55
7.12	8.03	10.00	10.30
9.30	9.40	10.30	11.00
9.13	10.10	1.00	2.01
10.20	11.17	5.30	6.24
2.51	3.35	7.15	8.25
4.10	5.54	8.00	8.41
6.58	7.45	8.30	9.11
8.06	8.50	9.25	10.35
8.38	9.50	10.45	12.02
9.53	11.50		

b via Lexington; z via Wilmington Jct. n not holidays; s Saturdays only.

Legal Notices

SHERIFF'S SALE

Middlesex, ss. Lowell, Oct. 22, 1923.

Taken on Execution and will be sold by public auction, on Saturday, the first day of December, A.D. 1923, at twelve o'clock m., at the office of Bernard F. Gately, Deputy Sheriff, Room 304, 53 Central street, in the Central Block so called in Lowell, in said County, all the right, title and interest which John Calvi, of parts unknown, had (not exempt by law from attachment or levy on execution) on the second day of February A.D. 1922, at five minutes past three o'clock p.m. (being the time when the same was attached on mesne process) in and to the following described Real Estate, viz:

A certain parcel of land in Billerica, shown on a plan entitled, "Plan of land in Billerica belonging to Mary N. Casey, and Frederick A. Casey, dated October 1916, S. W. Huntington, Civil Engineer," which plan is recorded with Middlesex North District Registry of Deeds, Book of Plans 34, Plan 19, being a certain triangular lot containing 26618.3 square feet, bounded and described as follows: Beginning at the northwesterly corner of the premises and running easterly to land of owners unknown one hundred forty three and 50-100 feet; thence turning and running southerly to the apex of said triangle; thence turning and running northerly at an angle of 22 degrees to the point of beginning.

Also another parcel of land described as lots "C" and "D" on said plan, bounded and described as follows: Beginning on the westerly side of Maple avenue two hundred thirty two feet northerly from the northerly line of River street; thence running westerly on lot B on said plan one hundred ten feet to land of owners unknown; thence northerly on land of owners unknown one hundred sixty feet; thence at an angle of 157° 16' 20" to the southwesterly corner of lot E; thence easterly on lot E to Maple Avenue; thence southerly on Maple Avenue one hundred eighty feet to the point of beginning. Being the same premises described in two deeds, one recorded with said Registry, Book 575, Page 258, the other recorded with said Registry, Book 579, page 157.

BERNARD F. GATELY,
Deputy Sheriff.

n6-12-19

Mortgagee's Sale of Real Estate

By virtue of the power of sale contained in a certain mortgage deed, given by Israel Nannies, of Lowell, in the County of Middlesex and Commonwealth of Massachusetts, to the Central Savings Bank, a Corporation established under the laws of the Commonwealth of Massachusetts, and located at said Lowell, dated June 17, 1910, and recorded in the Registry of Deeds for the Northern District of said County, Book 452, Page 70, which mortgage was assigned by said The Central Savings Bank to Florence E. Grant, of Chelmsford, in said County by assignment, dated Nov. 5, 1923, and recorded in said Registry, will be sold at public auction, for breach of the conditions of said mortgage deed, on the premises hereinafter described on Tuesday, the twenty-seventh day of November, A. D., 1923, at eleven o'clock in the forenoon, all and singular the premises conveyed by said mortagage deed and therein described substantially as follows: A certain piece or parcel of land with the buildings thereon situated on the westerly side of Railroad street in said Lowell, and thus bounded and described: Beginning at a point on said Railroad street three hundred and thirty (330) feet northerly from the intersection of the westerly line of said street with the northerly line of Hale street and at the southeasterly corner of the premises at the northeasterly corner of land supposed to belong to one Cross; thence northerly on said Railroad street fifty (50) feet to land supposed to belong to one Rutyna; thence westerly by said Rutyna land one hundred thirty-three and 7-10 (133.7) feet to land formerly of the Butterfield heirs; thence southerly on said heir's land fifty and 2-10 (50.2) feet to said Cross land; thence easterly by said Cross land one hundred twenty-nine and 85-100 (129.85) feet to the point of beginning. Being the same premises to said Israel Nannies conveyed by Barel Greenberg by deed dated June 17, 1910, and recorded in said Registry.

The above described premises will be sold and conveyed subject to any and all unpaid taxes, municipal or other assessments and tax sales which may be due or to become due thereon. The purchaser will be required to pay $300 in cash at the time and place of sale, and the balance in ten days from the date of sale at 12 o'clock noon.

FLORENCE E. GRANT,
Assignee and present holder of said mortgage.

n5-12-19

Notice is hereby given that the subscriber has been duly appointed executrix of the will of Albert E. Maloney, late of Chelmsford, in the County of Middlesex, deceased, testate, and has taken upon herself that trust by giving bond, as the law directs.

All persons having demands upon the estate of said deceased are hereby required to exhibit the same; and all persons indebted to said estate are called upon to make payment to

MILDRED E. BAILEY,
Mildred E. Bailey, Executrix
42 Coburn street,
East Lynn, Mass.
Oct. 10, 1923.

TRY A SUN CLASSIFIED AD

Legal Notices

Commonwealth of Massachusetts—Middlesex, ss. Probate Court.

To the heirs-at-law, next of kin and all other persons interested in the estate of Jeremiah Carkill, sometimes known as Jeremiah Carkill, late of Lowell, in said County, deceased.

Whereas, a certain instrument purporting to be the last will and testament of said deceased has been presented to said Court for Probate, by Patrick T. Brosnan, who prays that letters testamentary may be issued to him, the executor therein named, without giving a surety on his official bond.

You are hereby cited to appear at a Probate Court, to be held at Cambridge, in said County of Middlesex, on the seventeenth day of December, A.D., 1923, at ten o'clock in the forenoon, to show cause, if any you have, why the same should not be granted.

And said petitioner is hereby directed to give public notice thereof, by publishing this citation once in each week, for three successive weeks, in The Lowell Sun, a newspaper published in Lowell, the last publication to be one day, at least, before said Court, and by mailing post-paid, or delivering a copy of this citation to all known persons interested in the estate, thirty days at least before said Court.

Witness, George F. Lawton, Esquire, First Judge of said Court, this ninth day of November, in the year one thousand nine hundred and twenty-three.

F. M. ESTY, Register.

John A. Crowley, Attorney.

n13-19-26

Commonwealth of Massachusetts,—Middlesex, ss. Probate Court.

To the heirs-at-law, next of kin and all other persons interested in the estate of Margaret Montgomery, late of Lowell, in said County, deceased.

Whereas, a certain instrument purporting to be the last will and testament of said deceased has been presented to said Court, for Probate, by Richard Robertson, who prays that letters testamentary may be issued to him, the executor therein named, without giving a surety on his official bond.

You are hereby cited to appear at a Probate Court, to be held at Cambridge, in said County of Middlesex, on the thirtieth day of November, A.D., 1923, at ten o'clock in the forenoon, to show cause, if any you have, why the same should not be granted.

And said petitioner is hereby directed to give public notice thereof, by publishing this citation once in each week, for three successive weeks, in The Lowell Sun a newspaper published in Lowell, the last publication to be one day, at least, before said Court, and by mailing post-paid, or delivering a copy of this citation to all known persons interested in the estate, seven days at least before said Court.

Witness, George F. Lawton, Esquire, First Judge of said Court, this thirteenth day of November, in the year one thousand nine hundred and twenty-three.

F. M. ESTY, Register.

n14-19-26

Commonwealth of Massachusetts—Middlesex, ss. Probate Court.

To the heirs-at-law, next of kin, creditors, and all other persons interested in the estate of Annie L. Jones, late of Lowell, in said County, deceased, intestate.

Whereas, a petition has been presented to said Court to grant a letter of administration on the estate of said deceased to George W. Jones, of Lowell, in the County of Middlesex, without giving a surety on his bond.

You are hereby cited to appear at a Probate Court to be held at Cambridge, in said County of Middlesex, on the fifth day of December, A. D., 1923, at ten o'clock in the forenoon, to show cause, if any you have, why the same should not be granted.

And the petitioner is hereby directed to give public notice thereof, by publishing this citation once in each week, for three successive weeks, in The Lowell Sun, a newspaper published in Lowell, the last publication to be one day, at least, before said Court.

Witness, George F. Lawton, Esquire, First Judge of said Court, this sixteenth day of November, in the year one thousand nine hundred and twenty-three.

F. M. ESTY, Register.

n17-19-26

Commonwealth of Massachusetts—Middlesex, ss. Probate Court.

To the heirs-at-law, next of kin and all other persons interested in the estate of Benjamin J. Begin, late of Lowell, in said County, deceased.

Whereas, a certain instrument purporting to be the last will and testament of said deceased has been presented to said Court, for Probate, by Adele Begin, who prays that letters testamentary may be issued to her, the executrix therein named, without giving a surety on her official bond.

You are hereby cited to appear at a Probate court, to be held at Lowell in said County of Middlesex, on the twentieth day of November, A. D, 1923, at ten o'clock in the forenoon, to show cause, if any you have, why the same should not be granted.

And said petitioner is hereby directed to give public notice thereof, by publishing this citation once in each week, for three successive weeks, in The Lowell Sun, a newspaper published in Lowell, the last publication to be one day, at least, before said Court, and by mailing post-paid, or delivering a copy of this citation to all known persons interested in the estate, seven days at least before said Court.

Witness, George F. Lawton, Esquire, First Judge of said Court, this eighth day of November, in the year one thousand nine hundred and twenty-three.

F. M. ESTY, Register.

n10-12-19

An Invitation Is Extended You to

INSPECT TWO MODERN HOMES

At 418 Parker Street and 21 Ruth Street

Both houses will be open today and tomorrow. They are within a few minutes' walk of the Pine Street Primary School and the Morey Grammar School and St. Margaret's Church. The Stevens Street and Westford Street car lines are within easy walking distance.

HIGHLAND REALTY ASSOCIATES

"BUILDERS OF BEAUTIFUL HOMES"

Business Office, 411 Sun Bldg.—Construction Office, 440 Parker St.

WALTER E. GUYETTE.....Auctioneer
53 CENTRAL ST. Telephone 2415

Announcements

LOST AND FOUND 1

BRIEF CASE, brown leather, containing papers of no value except to owner, lost near Branch st. A. & P. store. Address C. N. Sopher, 55 Westford st., Lowell, care A. & P. Tea Co., or Tel 1075.

LEATHER WRIST BAG with auto license and other articles lost Sunday near hydrant at Keith's theatre. Florence Sanborne, 11 Beaconfield Apt., Spring st., Nashua.

GRAY ANGORA CAT lost, return to 505 Wilder st. Tel. 4185-X.

STRING OF LA TAUSCA PEARLS lost between St. Peter's church and Grand st. Return to 52 Grand st.

LARGE SUM OF MONEY lost Friday afternoon, between Central block and corner of John st. Reward at 67 West Fourth st. Mrs. James C. Usher. Tel. 5464-J.

Automobiles

AUTOMOBILES FOR SALE 10

1921 OAKLAND SEDAN for sale. Bumpers, motometer, 5 new cord tires, in fine condition. $700. Tel. 5758, between 5 and 7 p. m.

5-PASSENGER 1918 touring car, good condition, ready for trial. Price $75.00. 18 Webster ave.

FRANKLIN 5 passenger sedan, 1921, overhauled, refinished and guaranteed in perfect shape. Owner leaving state and must sacrifice. $1250.00, worth $1500.00. G. H. Nutter, Gen. Delivery, Lowell, Mass.

ELECTRIC SERVICE 15

COTE ELECTRIC COMPANY
AUTOMOTIVE ELECTRICAL REPAIRS
531 DUTTON ST. TEL. 6373

AUTOMOBILE ACCESSORIES 17

FISKE CORD TIRE 35x5, cheap, nearly new, 48 Billerica street.

AUTO TIRES put in shape now by Healy & Hiltz will carry through the winter, 404 Central st. Tel. 4590.

SERVICE STATION 18

CYLINDER REGRINDING for all makes of pleasure cars and trucks. Piston rings fitted. W. B. Roper, 25 Arch st. Tel. 4304.

GARAGES TO LET 29

GARAGE to let, room for 4 cars. 23 Lombard st.

Legal Notices

Commonwealth of Massachusetts—Middlesex, ss. Probate Court.

To the heirs-at-law, next of kin and all other persons interested in the estate of Pierre Masse, late of Lowell, in said County, deceased.

Whereas, a certain instrument purporting to be the last will and testament of said deceased has been presented to said Court, for Probate, by Alphonsine Masse who prays that letters testamentary may be issued to her, the executrix therein named, without giving a surety on her official bond.

You are hereby cited to appear at a Probate Court, to be held at Cambridge, in said County of Middlesex, on the thirtieth day of November, A. D. 1923, at ten o'clock in the forenoon, to show cause, if any you have, why the same should not be granted.

And said petitioner is hereby directed to give public notice thereof, by publishing this citation once in each week, for three successive weeks, in The Lowell Sun, a newspaper published in Lowell, the last publication to be one day, at least, before said Court, and by mailing post-paid, or delivering a copy of this citation to all known persons interested in the estate, seven days at least before said Court.

Witness, George F. Lawton, Esquire, First Judge of said Court, this fifteenth day of November in the year one thousand nine hundred and twenty-three.

F. M. ESTY, Register.

n16-19-26

WASHINGTON SAVINGS INSTITUTION

Pursuant to Section 20, Chapter 167 of the General Laws, notice is hereby given that Book No. 28,365 issued by the Washington Savings Institution is lost or destroyed. payment has been stopped thereon, and application has been made for payment of the amount.

Classified Display

SALESMEN

GET IN THE GO-GETTER CLASS WITH THE LARGEST MANUFACTURING CONCERN OF ITS KIND AND SELL HOUSEHOLD ESSENTIALS. MAKE GOOD MONEY FOR THE HOLIDAYS; WILL TRAIN AND SHOW YOU HOW IF INTERESTED. SEE MR. NEERLING, ROOM 416 HILDRETH BLDG. SALARY AND COMMISSION. MEN WITH LIGHT CARS PREFERRED.

W. H. WALKER, Inc.

HOSIERY MENDERS

Also toppers. Steady work. Good pay. The House of Byer, 36 Lansdowne st., Cambridge, Mass.

LOUIS PRICE
THE JEWELER
258 Middlesex Street, Lowell
To Be Informed Best Is by Test
Guaranteed repairing in all grades and makes.
A choice of holiday gifts; also a big stock of ready made glasses.

DR. ROONEY
Dental Surgeon
Strand Bldg. Central St.
Telephone 2080

Business Service

STORAGE 31

STORAGE FOR FURNITURE and pianos, large enough for two-horse load. M. A. Maheney. 18 Fourth st.

ELECTRICIANS 33

J. M. RICHARDS, electrician. Estimates given on large and small jobs. 206 Appleton st. Tel. 6830 or 5766-J.

MOVING AND TRUCKING 30

J. WOOD & SON—Piano and furniture moving, long distance general trucking. 78 Hampshire st. Tel. 2224-W.

MOVING AND TRUCKING 30

LEO GAGNE—Piano and furniture moving. General trucking, hard wood, coal for sale. 140 Hall st. Tel. 2533-J.

SAND, GRAVEL and cinders for sale. All kinds of trucking. Alex Mailloux, Broadway, Drascut Centre. Tel. 4044-W.

M. J. FEENEY—Piano and furniture moving. Parties a specialty. 18 Kinsman st. Tel. 5475-W.

W. ODDIE—46 Hildreth st., local and long distance trucking. Our service and prices are right. Office Tel. 4629. Investigate methods of treatment.

J. BURKE & SON—Furniture and piano moving, local and long distance, reasonable rates. 24 Lilley ave. Tel. 2696.

D. P. HENRY—Local and long distance furniture and piano moving. 116 Fort Hill ave. Tel. 6078-W.

W. E. SANDS 213 Dutton st. Phone 4949-5650; moving, trucking, local and long distance. What you don't want I buy. What you want I sell.

CHIMNEYS CLEANED 37

CHIMNEYS SWEPT, $2.50 a flue. J. M. Kelley, 191 Appleton st. Tel. 4711-M.

ROOFING 38

CHIMNEY AND SLATE ROOF repairing smoky chimneys a specialty. J. M. Kelley, 191 Appleton st. Tel. 4711-M.

M. GEOFFROY—Contractor for shingle, slate, gravel and tar roofs. All kinds of sheet metal work. Roofer of 15 years' experience. 548 Alma st. Tel. connection.

STOVE REPAIRING 40

QUINN STOVE REPAIR CO., 140 Middlesex st., sells linings, grates and other parts to fit all stoves and ranges. Work promptly attended to by expert repair men. Tel. 4170.

HAVE YOUR STOVE TRIMMINGS polished and nickel plated. Regan and Kirwin, 37 Shattuck st. Tel. 2657.

MEDICAL SERVICE 36

FREDERICK DUGDALE, M. D.
—Specialist—
SKIN, BLOOD AND NERVOUS DISEASES
RHEUMATISM, neuralgia, neuritis, lumbago, sciatica, rheumatoid, arthritis, gout, catarrh, epilepsy.
CANCER, TUMORS, PILES, Fistula and rectal diseases WITHOUT THE KNIFE.
local appliances. Special agents for EYE, ear, nose, throat, stomach.
LOWELL OFFICE, NEW LOWELL FIVE CENT SAVINGS BANK BLDG., JOHN ST., WED. AND SAT. 2-4, 7-8.
—Consultation Free—

PROFESSIONAL SERVICES 37

ACTIVE AND HEALTHY—ALL BUT my feet. We specialize in the manufacturing and adjustment of mechanical appliances. Special agnets for DR. JENSEN'S foot appliances. Competent fitters always at your service. Come in and talk it over. No charge. THE FRYE & CRAWFORD DRUG CO., 474 MERRIMACK STREET

UPHOLSTERING 17

CHAIR CUSHIONS MADE. Furniture upholstered. Corey, 48 Coral st. Tel. 1969.

UPHOLSTERY and furniture repairing. 588 Middlesex st. Tel. 3430.

FURNITURE UPHOLSTERED and refinished. All work guaranteed. Lowell Furniture Repair Shop, 5 Lincoln sq. Tel. 6665.

UPHOLSTERING—Furniture repairing. G. Gott, 354 Bridge st. Tel. 6070.

BUILDING CONTRACTING

WINDOW SHADES—Contractors and individuals supplied at lowest prices. We manufacture! Chalifoux's Curtain Shop. Third floor.

Employment

HELP WANTED—FEMALE 50

10 WOMEN wanted to handle distribution of well known food product in Lowell. Salary and commission. Write H-92, Sun Office.

HELP WANTED—MALE 51

YOUNG MAN wanted at Home Wet Wash Laundry, 117 Cambridge st.

SHOEMAKER wanted. Coughlin's, 14 Prescott st.

CLERKS, railway mail, 18 upward, $133 month. Experience unnecessary. For free particulars write R. Terry, (former Civil Service examiner), 678 Barrister Bldg., Washington, D. C.

ENERGETIC MEN and women wanted to learn the insurance business, good chance for advancement. State age and references. Write P-82, Sun Office.

SALESMEN AND AGENTS 53

SALES DISTRIBUTOR wanted—Would like to make connection with reliable party for the distribution of house heating materials, boilers, radiators, etc. Would prefer real estate, insurance offices, or steamfitters, with sales and executive ability. Must have $300 for materials for display, money will be refunded as per agreement. We will also invest $300 with you. Address J. E. Mullen, P. O. Box 5081, Boston, Mass.

SALESMEN—We have a vacancy in this territory for a man to handle our large line of advertising calendars and specialties; a line where hard, conscientious effort will bring results and build up a permanent and profitable trade; previous experience in this line not essential; commission proposition; interesting all year round work; not a side line. Write today for full particulars. Geiger Brothers, 17 Nevada st., Newark, N. J.

AGENTS wanted to sell horseradish and sweetrelish. Apply at 546 Middlesex st.

Livestock

POULTRY 71

ANOTHER SHIPMENT of live turkeys just received from Canada. Delivered to all parts of the city. Lowell Live Poultry Exchange. Corderre & Morin, Props. Tel. 5635.

POULTRY—Market price paid for poultry of all kinds. Lowell Live Poultry Exchange, 314 Market st. Tel. 5635.

Financial

MONEY TO LOAN 80

CASH waiting for 2nd and 3rd mortgages. Apply P. O. Box 1057.

Merchandise

ARTICLES FOR SALE 72

GAS RANGE for sale, New Process, 3-oven, 4-burner, equipped with automatic lighter. 20 Eighth st. Tel. 6241-R.

RICHARDSON STEAM BOILER for sale, 25-inch. Inquire 255 Branch st.

CLOTHING—Men's new and second hand clothing, bought and sold. Students' Clothing store, 310 Mid'lx st.

FIRNITNRE—Second hand, and stoves of all kinds, bought and sold. Quality Furniture Co., 339 Mid'lx st. Tel. 5257.

USED RANGES—Their look and work like new. Some of the most popular makes, including Quaker, Household, Atlantic and Stuart. Prices from $30 to $90. Parlor stoves $10, $12, $15, up to $50. Satisfaction guaranteed. O. F. Prentiss, 340 Bridge st.

TYPEWRITERS—New, rebuilt and second hand machines of all leading makes at reasonable prices. Our rental charges by the month are moderate. Prince's Arcade, 103 Merrimack st to 55 Middle st.

MUSICAL INSTRUMENTS 83

SPECIAL SALE OF PLAYER ROLLS at 704 Bridge st. Tel. 6013-M.

UPRIGHT PIANO and stool for sale. Cash. $100, 6 McIntire st.

EXCEPTIONAL VALUE in upright piano. Tel. 2395. 101 Westford st.

BARGAINS, good ones, in new and used pianos and Victrolas, at Hounsell's, 704 Bridge st.

USED PIANOS—A few good bargains in used pianos and player pianos. Prices are right. Instruments guaranteed. Bon Marche.

MATTRESSES AND SPRINGS 84

MATTRESSES AND SPRINGS renovated and repaired. Work called for and delivered. Phone 3692. West End Spring Bed Co., 88 Fletcher st.

OLD MATTRESSES made over and repaired to look like new. People's Bedding Co., 278 Bridge st. Tel. 72950.

MISCELLANEOUS

LEATHER for shoe repairing, fresh clean stock. Price from 25c pound up. Stilwell, 171 Church st.

SQUARE SHOE FIX—Men's rubber heels 40c; ladies' rubber heels 35c. Men's sewed taps, rubber heels $1.25. Ladies' sewed taps, rubber heels, $1. Basement store, 11 Merrimack st.

LAUNDRIES

SHIRTS 13c, collars 3c, underwear 8c, sox 4c, union suits 15c, ladies' shirtwaists 20c. 20 p.c. reduction now on all work. Wah Lee, 77 Moody st.

Rooms—Board

ROOMS FOR RENT 90

AT THE PENWAY—252 and 262 Middlesex st., rooms to let with running water, hot and cold, new building all modern improvements. Ring 252 bell.

FURNISHED ROOMS, also light housekeeping rooms, 33 Tyler st.

2 FURNISHED ROOMS to let for light housekeeping at 419 Chelmsford st., no children. Miss Pierce. Tel. 4877-X.

Real Estate For Rent

APARTMENTS—TENEMENTS 94

NEIGHBORHOOD STORE to let, ice chest, all counters, show cases, scales, etc., rent with the store, No. 945 Lakeview ave. Apply 276 Westford st.

5-ROOM FLAT to let, newly papered and painted, centrally located. Inquire Reni, Lambert, 7 Richmond st.

TENEMENT to let with store. Tel. 1407-J. Dr. Sawyer 85 Vernon st.

5-ROOM TENEMENT to let, big rooms, 344 Middlesex st.

5-ROOM TENEMENT to let on Marginal st. near Stevens st., gas, bath, hardwood floors. Apply 78 Princeton st.

4-ROOM TENEMENT to let, 76 Andrews st., set tubs, gas. Call 3985-R.

COTTAGE to let, $22 per month. Apply 18 West Fifth st.

6-ROOM FLAT to let, bath, hot water, reasonable rent, 18 Livermore st.

4-ROOM TENEMENT to let, 200 Howard st. cor. Hale. Inquire 104 Hale st.

5-ROOM FLAT to let, with gas, electricity and bath. 44 Floyd st. Tel. 4478.

4-ROOM TENEMENT to let, hot and cold water, 44 First st.

9-ROOM HOUSE to let in Pawtucketville, bath and set tubs. Tel. 195-R.

7-ROOM APARTMENT to let, 416 Walker st., modern. Tel. 4790-5024-R.

5-ROOM TENEMENT to let reasonable, gas, set tubs, 36 Griffin st.

APARTMENTS to let, furnished and unfurnished; also few furnished single rooms. Apply to Mrs. Gervais, 511 Bridge st. Top floor. No transients.

FOUR ROOM TENEMENT to let, 39 Albion st.

3-ROOM FURNISHED APARTMENT to let, steam heat, private bath, electric washing machine, space for auto. 217 Pawtucket blvd.

Real Estate For Sale

HOUSES FOR SALE 102

2-TENEMENT HOUSE for sale near Wilder st., modern, slate roof, steam heat, barn and garage, 1000 sq. ft. of land, good income. Call 5415-W.

COTTAGE HOUSE for sale, 6 rooms, all modern conveniences. Price $3400. Terms easy. Tel. 6157-Y.

DOINGS OF THE DUFFS

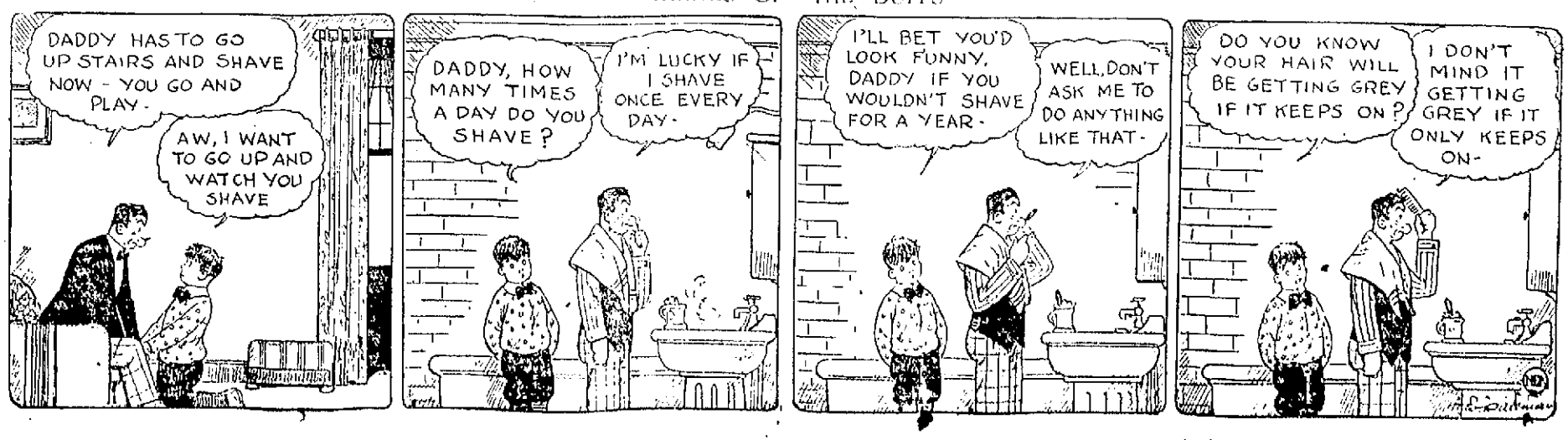

Help the Salvation Army to Help the Needy

Cheerful workers are posted in busy places to receive whatever you may see fit to give to help them in providing for the city's unfortunate folk who cannot care for themselves.

Contributions to the Salvation Army, through the medium of the kettles hanging from tripods on the principal streets, were made generously last Saturday and Commander Abbot stated today that their expectations for the day's total had been fulfilled. The pots were on the street from 9 to 6 o'clock, and will be the case every day before Thanksgiving.

Instead of one large dinner for the children, such as was given last year, the work this Thanksgiving will be confined to the issuance of baskets to families that have been investigated and found worthy of aid. The baskets will contain meat, potatoes, sugar, pie, canned goods and all the other incidentals that go to make up a Thanksgiving meal, and cause the recipients to feel a true sense of rejoicing.

During the two weeks just passed there have been 14 calls for relief received by the headquarters of the army in Appleton street, and after due investigation, aid has been extended to six of the cases. Most of the difficulty at present comes from men with families who are unable to procure work, although one case has been reported of an aged woman who has no relatives living, to give her support, and manages to struggle along on what little work she can find to do.

Persons desiring to make contributions to the cause for Thanksgiving but unable to secure an opportunity to give through the medium of the kettles are earnestly requested to mail their offerings to headquarters.

SPANISH SOVEREIGNS IN ROME

ROME, Nov. 19.—(By the Associated Press) King Alfonso and Queen Victoria of Spain arrived in Rome today to pay an official state visit to King Victor Emmanuel and Queen Helena of Italy. All Rome turned out to welcome "their Catholic majesties." The Spanish sovereigns will be entertained as the guests of Italy's royal house.

ENGLISH CHURCH SAINTS

LONDON, Nov. 19.—An attempt will be made at the church assembly this week to restore to the calendar of English church saints "King Charles the Martyr" whose name was removed from the list long ago after having been honored for many years.

THANKSGIVING NOVELTY DANCE

— BY THE —

Chalifoux's CORNER

EMPLOYEES' MUTUAL BENEFIT ASSOCIATION

Tuesday Evening, Nov. 20th

At Eight O'Clock

ASSOCIATE HALL

MINER-DOYLE'S ORCHESTRA

Tickets at Chalifoux's Victrola Department

FIFTY CENTS

TONIGHT—Van Heusen's

At the Pawtucket Boat House

"Ted" Marshall's Orchestra ——— Admission 50¢

SOCIAL AND DANCE

AT THE CITOYENS AMERICAINS HALL, 149 MIDDLE ST.

New Dance Floor

TUESDAY EVENING, NOVEMBER 20

Campbell's Orchestra ..... Admission 35¢

ASSOCIATE — TONIGHT

CHECK DANCING

Fox Trot Contest—Mr. and Mrs. Geo. Smart of Haverhill vs. Philip Morris and Partner of Lowell

Admission 10¢ ——— Miner-Doyle's Orchestra

WEDNESDAY NIGHT—Joe's "Old Timers" Dance

THE OLD HOME TOWN

WILL ATTEND SUPERIOR COURT SESSIONS

Attendance in superior civil court here, now in session with Judge Stanley E. Qua presiding, has been made a part of the class work for civics students in the eighth grade in Dracut's schools by Superintendent Charles L. Randall.

Arrangements have been made to allow the students, properly accompanied by teachers, attend various sessions of the present term now in course at the Gorham street courthouse.

A homelike atmosphere is added for the Dracut school children as the building custodian, Mr. Bickford, is a member of the Dracut school committee and the court crier, George H. Stevens, is also a Dracut resident. Peter Bolton, another Dracut resident, has been serving as a petit juror.

COL. F. B. WATSON VISITS LOWELL

Urging the need of many new recruits and also aspects of the present campaign for men of the line not at all to the liking of regular army executives from Pershing down, Col. F. B. Watson, in charge of the large New England recruiting district with headquarters in Boston, came to Lowell today to attend a meeting of the directors' board of he Lowell chamber of commerce and explain many things regarding Uncle Sam's military arm.

The colonel has been making a formal tour of New England cities where recruiting stations are now established, and has been anxious to visit Lowell and watch the work of local recruiting offices that have performed very well during the present campaign, enlisting new men for the army in various departmental branches.

SUN BREVITIES

Best printing, Tobin's, Associate bldg.

Mirrors resilvered. Tel. 4656-R.

Catering the best—Lydon. Tel. 4334.

Cote's Taxi Service, 151 Paige st. Tel. 1829-W.

Fire and liability insurance. Daniel J. O'Brien, Wyman's Exchange.

Mayor Edward W. Quinn of Cambridge will come to Lowell tomorrow evening as the principal speaker at a meeting of Lowell aerie of Eagles to be held in the organization's hall in Middle street. The Cambridge chief executive has many friends in Lowell and the meeting is expected to be one of the largest and best of the season.

SEE THE POINT?

The Sun has by far the largest circulation of any Lowell paper. Ninety per cent. of Sun readers do not read any other Lowell newspaper. See the point, Mr. Advertiser?

EAGLES NOTICE

The next regular meeting of Lowell Aerie will be held Tuesday evening, Nov. 20, in Eagles' Hall, at 7.30. Hon. Edward W. Quinn, Mayor of Cambridge, Mass., will be present to address the members.

Per order,

THOMAS F. QUINN, Pres.

JOHN M. HOGAN, Sec.

AIRPLANE SEARCHLIGHT ON EXHIBITION

One of the most interesting army exhibits ever shown in Lowell now is on display in front of city hall where a detail of 16 men from the 131st company, Coast Artillery Corps, are looking for recruits for that outfit. The exhibit is a three-billion candle power, high intensity airplane searchlight, mounted on wheels and containing a 60 inch reflecting mirror of great power.

The apparatus today was set up so as to directly face the sun and the concentration of heat was so terrific as to ignite a stick of wood, three inches in thickness, almost instantaneously.

The power of the searchlight at night is so great that an airplane 15 miles away may be picked up with ease. The outfit is quartered at Haverhill during its stay in this part of the state and is in command of Lieut. Leedy. Its home station is Fort H. G. Wright on Long Island.

TO HOLD ANNUAL WHIST AND ENTERTAINMENT

Plans have been completed for the annual whist and entertainment to be given Wednesday evening at 8 o'clock at C.M.A.C. hall by the members of Court Blanche de Castile, No. 22, F. F.A. The lot of 500 tickets has already been sold and indications point to one of the most successful parties ever conducted by the local court. The entertainment program is quite extensive including duets and recitations by members of the Guard and impersonations by Mr. William A. Descoteaux, who will also give various dance selections. The feature on the program is the exhibition drill to be given by the Guard under the direction of the captain, Miss Ida Grenier.

Those in charge of the affair are: President Miss Eva Bourassa; Vice-President Mrs. St. Cyr; Secretary-Treasurer Mrs. R. A. Bourassa.

LOCAL NAVY QUOTA HAS BEEN FILLED

The quota to which the navy is allowed to recruit its forces has been filled, Chief Watertender R. Frederick, of the local station announced today, but it is the purpose of the authorities in charge to keep enlisting men of the highest quality. It is a requisite however that any applicant who is considered desirable should bring with him at the time of his application, either a baptismal or a birth certificate and no one can be accepted who does not have one of these papers in his possession.

The first man to be accepted under the new ruling is Daniel Mills, of 57 Liberty street, who passed the physical examination some time ago, but was referred to the naval board to have them pass on him, as he was under the age required. He was approved on Saturday and left today for Newport, R. I. where he will receive his training in the duties of an apprentice seaman.

UKRAINIAN NATIONAL CHORUS THIS EVENING

The Ukrainian National chorus, making its second tour of the United States, arrived in Lowell early this afternoon for its concert at the Memorial Auditorium tonight under the auspices of the Washington club.

This world-famous chorus, which has been variously likened to "a human pipe-organ," "a great human symphony orchestra," and "a human Stradivarius," will be heard in a single concert at the Auditorium tonight.

As before, it is under the direction of its magnetic conductor, Alexander Koshetz, who, using his hands instead of a baton, plays upon those forty voices as if they were a single instrument—"forty hearts and brains connected in a telepathic and mysterious correspondence with his heart and brain."

The fascinating folk-music of the Ukraine—colorful, thrilling, sparkling, humorous or deeply spiritual—will bear hearing many times. But, this season, it will be augmented on the programs of the Ukrainian National chorus by some of the native songs and folk-music of America, a field of infinite possibilities and of treasures that are only beginning to be unearthed.

Still another feature of the 1923-24 season of the Ukrainians will be the great Russian cellist, Ewssei Beloussoff, whose playing has been causing a sensation in the capitals of Europe, and who is making his American debut under the Ukrainian banner. Mr. Beloussoff comes to us, heralded with profuse encomiums from the press of Russia, Germany, Paris and London, the critics everywhere having found in him not merely a brilliant technician but an artist of inspirational quality.

After 6 p. m. tickets will be on sale at the Auditorium box office.

FAREWELL PARTY

An enjoyable party was given for Mr. George Brennan, brother of Officer Daniel Brennan, Sunday evening at the home of Mr. and Mrs. M. Daly, 29 Agawam street. Mr. Brennan, who left Sunday evening to join the B. C. Maguire Co. of New York, was presented a substantial sum of money by about 40 of his friends, the presentation being made by Mr. William Shea. During the evening music was furnished by Leo Daly's orchestra, and there were songs by Mr. Jerry Lonley and piano solos by Mr. James McMahon. Miss Rita Halleran and Mr. Henry Johnson. A buffet luncheon was served by the hostess.

STAMPING PACKAGES

Attention is once more called by Postmaster Xavier A. Delisle to the regulations in regard to the placing of stamps other than those for postage, on packages being mailed to foreign countries. Postal Guide for July, 1923, says that Christmas stamps may be placed on all packages, if they are placed on the other side from the address. In case they are placed on the same side as the address, the package will be returned to the sender if known, and if not known will be sent to the Division of Dead Letters in Washington, but in no case will they be despatched from this country.

TEXTILE WORKERS GIVE ENDORSEMENT TO DOVER, N. H., OPERATIVES

New England Conference Board Meets in Boston and Passes Resolution Calling Pacific Mill Heads "Inhuman" in Expecting Greater Effort for Same Pay

New England textile mill operatives affiliated with union labor organizations are thoroughly aroused by the situation now developing somewhat menacing aspects in the industrial section of Dover, N. H.

Yesterday Lowell textile workers, representing eight textile unions and the Lowell Textile council attended a meeting of the New England conference board of the United Textile Workers of America, held in Boston.

The main subject of discussion was the action last week of the executives of the Pacific Mills in closing its Dover, N. H., plant there in anticipation of averting a strike of operatives. Operatives were planning to strike in protest against the new plan of the company under which they would have been required to operate more machinery than heretofore for the same wages.

The Lowell delegation included: President John Hanley, Lowell Textile council; Organizer Thomas J. Reagan, George Allen, Joseph E. Jenery, Loomfixers' union; Mrs. Annie Reagan, Weavers' union; Walter McLaughlin, Folders' union; Lewis Shea, Wool Spinners' union; David Hamilton, Woolen Weavers' local, Dana B. Hart, Slasher Tenders' union; Henry Fournier, Ringspinners and Fixers' union.

The resolution adopted on the Dover situation follows:

"Whereas, the Pacific mills of Dover, N. H., have notified the employees that unless they comply with the inhuman demand of the management to turn out 50 per cent more work or they will shut down the plant, therefore be it

"Resolved, that the New England conference board of the United Textile Workers of America condemns the action of said firm, and indorses the firm stand of the employees, and we hope that all textile workers in New England will take a stand against any additional machines being handled by the same number of operatives at the same rate of wages."

H. A. Newton, superintendent of the Dover mill, stated that the plant had been operated during the last two years at a loss and that the proposed changes were similar to those "already accepted by textile workers in Fall River, New Bedford and Lawrence." Lowell textile labor leaders deny this.

Francis Johnson of Maynard presided over the meeting and announced that the next session is to be held in Manchester, N. H., on Sunday, Dec. 16.

MOTOR COPS TO AWAIT SNOW FOR RECALL

Lowell's motorcycle police squad, consisting of Officers Charles Hamilton, Walter Klylan, Bernard Judge, Andrew Hunter and Frank Murphy will remain on duty until the snow flies or until the highways become impassable. No date has been set for their return to other duties.

"OPEN HOUSE" TONIGHT AT THE ARMORY

Tonight will be "open house" for Co. C 182 Infantry of the State Guard, in the armory on Westford street. The first event of the evening will be a competition shoot between the members of the company and a team from the Lowell chamber of commerce, followed by boxing instruction to the men by Lt. Timothy Tully and Douglas Flaherty, and basketball under the direction of Capt. Donald R. McIntyre. The bowling team will also get in a few licks in preparation for the opening of the season by the athletic association at the armory.

The company dance will be held on the 30th of the present month, and Lieut. Perry G. Thompson, who is handling all the details has procured the Highland club for that evening. Other plans are under way to make this the biggest year yet, for the company.

American soldiers received 18,870 foreign decorations in recognition of services in the World war.

Grand Falls, in Labrador, is the highest waterfall in the world. It is 2000 feet high.

—TONIGHT—

The Washington Club

—Presents—

The Attraction of the Season

ALEXANDER KOSHETZ'

Ukrainian National Chorus

World's Greatest Singing Organization

—With—

EWSSEI BELOUSSOFF

Violoncellist

Critics Unanimously Agree

NEW YORK

"Here was that noblest and austerest and most stringently moral thing in the world—perfection."—L. L., The Nation.

* * *

"It is wonderful, that chorus. 'A human organ,' it has been called, but it would seem as if a 'human orchestra' would be a better name. * * * The dynamics of the chorus were remarkable. The precision of attack was perfect. The shading was superb."—N. Y. Evening Post.

* * *

"Some of the most amazing and beautiful singing heard here in the memory of middle-aged man."—N. Y. Sun.

BOSTON

"For once the praise of the passionate press agent seemed reasonable, even cool. Seldom, if ever, have we heard a chorus so firmly and at the same time so musically controlled."—Philip Hale, Boston Herald.

* * *

"The listener was hearing song in creation—rare sensation, at Symphony Hall."—H. T. Parker, Boston Evening Transcript.

* * *

"The work of the chorus was nothing short of amazing—nothing has been heard which in any way compares."—Fred Melsaacs, Boston American.

* * *

PHILADELPHIA

"Gave one of the most remarkable exhibitions of choral work that has been heard in Philadelphia."—Philadelphia Ledger.

* * *

CHICAGO

"It specializes upon folk music, but folk music done in a way such as one never heard before."—Edward Moore, Chicago Daily Tribune.

* * *

"The Ugrainian National Chorus is unlike any I have ever heard—and greater. * * * Their blend of voices takes on at times the resonance of an organ played by the hand of a Cesar Franck or a Camille Saint-Saens."—Chicago Evening American.

* * *

"They are not a chorus. * * * They are what Theosophists call a group-soul-welded, drops of notes collected into a harmonious waterfall of sound."—Theodore Stearns, Chicago Herald and Examiner.

* * *

WASHINGTON

"Rarely have music lovers had a greater treat. Flawless—wonderful throughout—the ensemble is perfect."—Washington Herald.

* * *

CLEVELAND

"These Ukrainians sing with their souls. * * * Their ensemble as well as their solo work was bewilderingly lovely."—Cleveland News.

* * *

BUFFALO, N. Y.

"This chorus has created a furore during its present American tour, winning the most extravagant praise, all of which was justified. Choral effects that were like those of an orchestra, a full throated tonal beauty that was phenomenal * * * left nothing to be desired."—Buffalo Courier, Feb. 21, 1923.

Memorial Auditorium

Tickets at Prince-Walters—Today at Auditorium after 6 o'clock.

Prices—$2.00, $1.50, $1.00

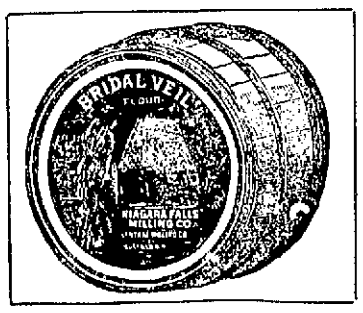

Bridal Veil

PERFECT
PATENT
QUALITY
FLOUR

Sold in 5 lb., 24½ lb. bags; 98 lb. cotton bags and barrels, 196 lb. barrels.

Wholesale Distributors

Frank W. Foye Co., Lowell, Mass.

Telephone 3895